RAMBLER

Nineteen
Hundred
Eighty
Eight

Galesburg-Augusta High School

Galesburg, Michigan

Rambler, 1988

Senior Class Of 1988

Nicole Lynn Curtis
President

Annette Depue
Vice-President

Beth Elaine Oviatt
Secretary/Treasurer

Teresa Lynn Adams

Amy J. Barrett

Tanya Mari Birdsong

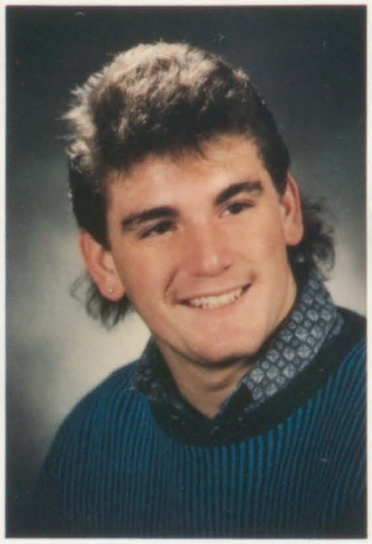

Paul Boaz

Debra Kay Broten

Jodie L. Buckholz

Corrinne Louise Burton

Michael Christopher Carlton

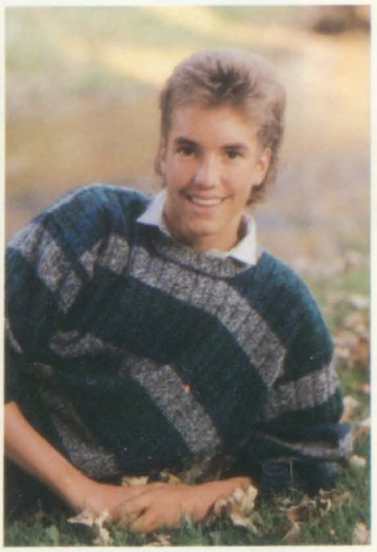

Brian Patrick Coates

Bob Coleman

Laurie Irene Collick

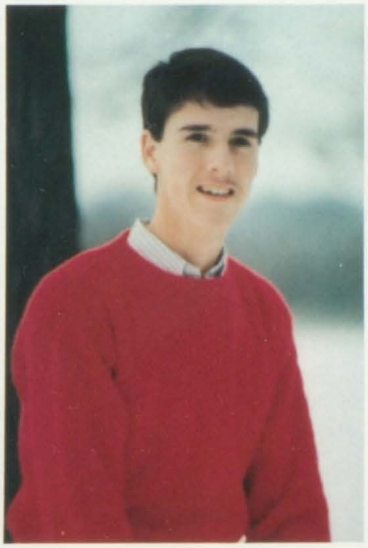

Timothy David Cox

Steven Wayne Curry

John Daniel

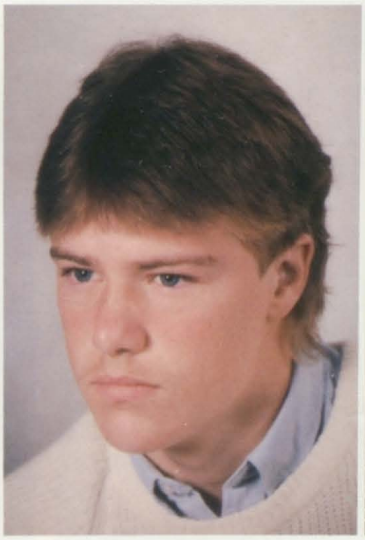

Troy DeLano

Jeff Dennis

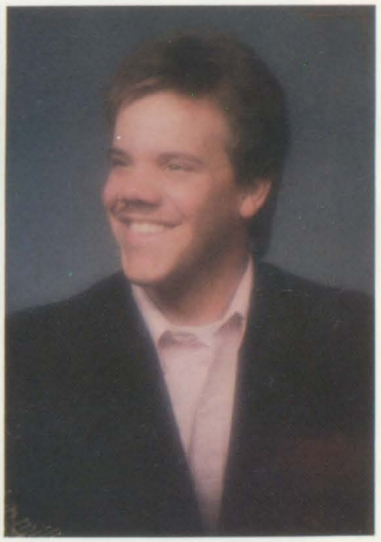

Hunter Richard Dodge

Aaron Webster

Russ Stace

Paul Boaz

Brad Miller

Ken Hendershot

Mike Carlton

John Gilman

Lester Sims

Randy Gray

Steve Lynn

Russ Uithoven

Laurie Collick

Dan Hopkins

Ted Long

Kristen McGee

Nickie Curtis

Duane Fish

Jerry Thomas

Brian Patterson

Mike Whitehead

Amy Barrett

Rob East

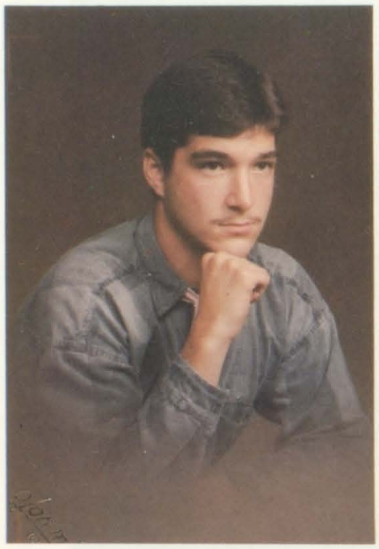

Robert East

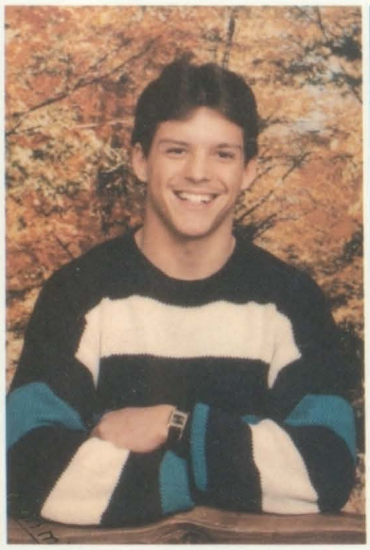

Duane Robert Fisk

Susan Marie Gillespie

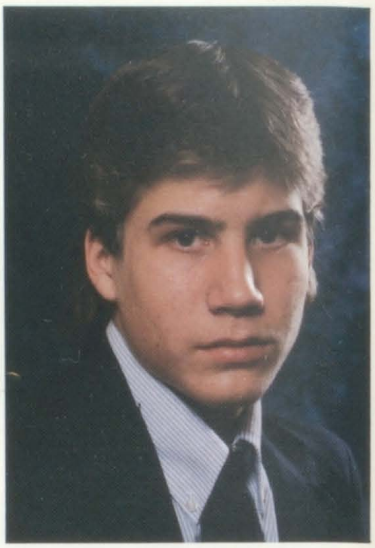

John Gilman

Greg Gordon

Christi Lyn Gray

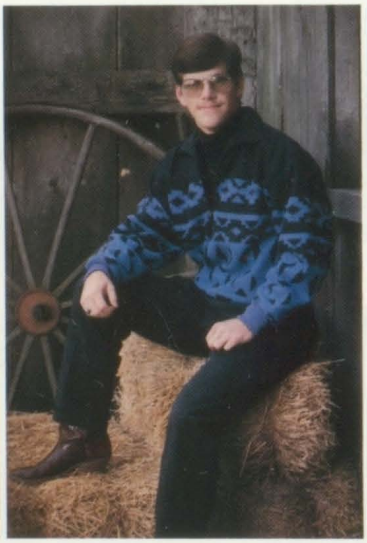

Randall L. Gray

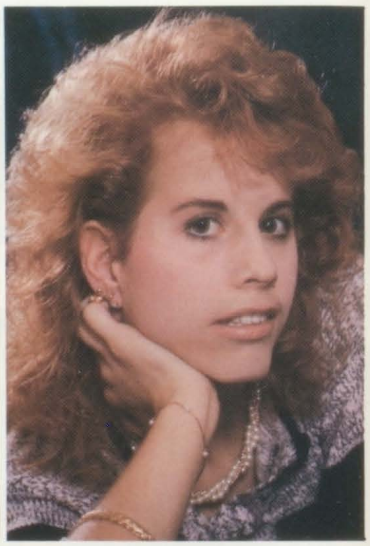

Jennifer C. Gunther

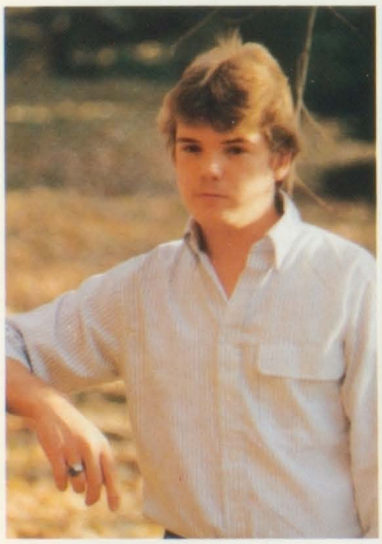

Ken M. Hendershot

Michele Reneé Hitchings

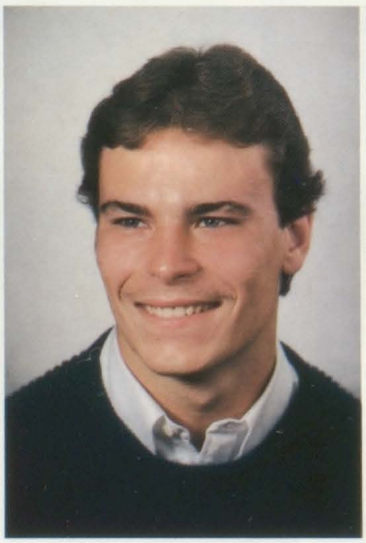

Daniel Victor Hopkins

Christiane Reneé Hunt

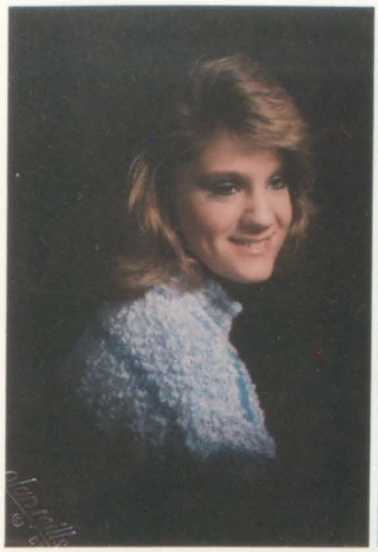

Marcia L. Jensen

Michelle Suzanne Jones

Christine Marie Knight

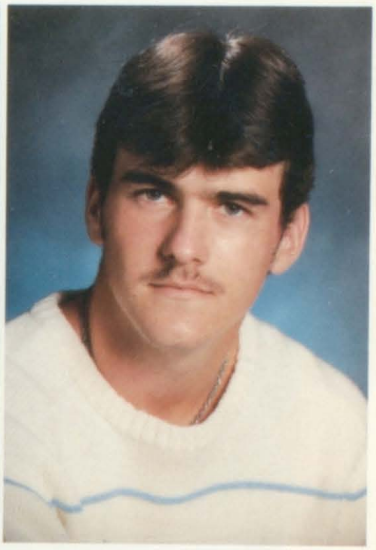

Darrell Scott Landers

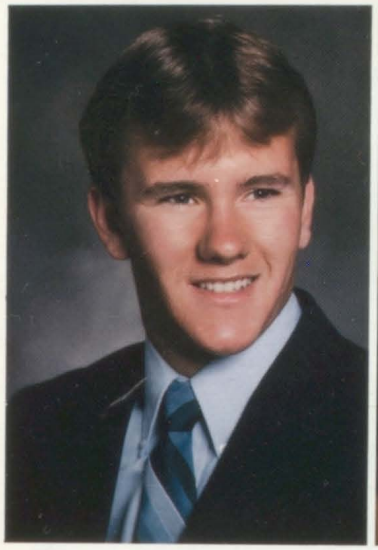

Steve Landers, Jr.

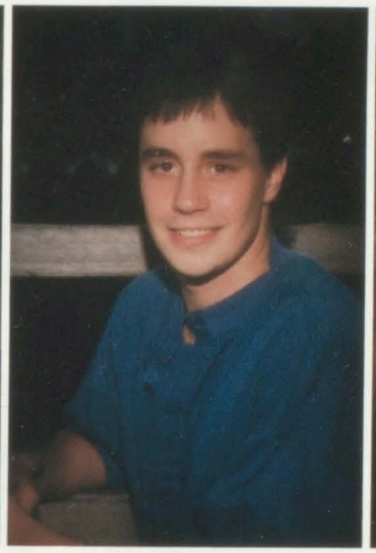

Duane M. Lantis

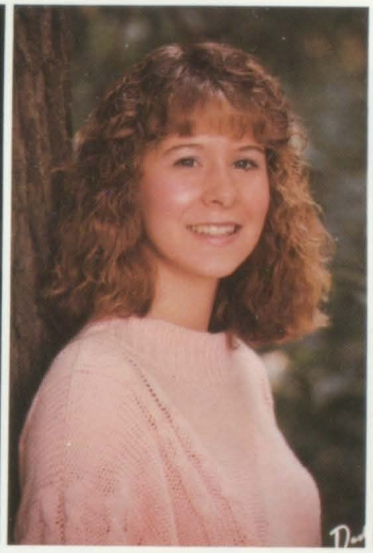

Laura Ann Lemmien

Denise Marie Little

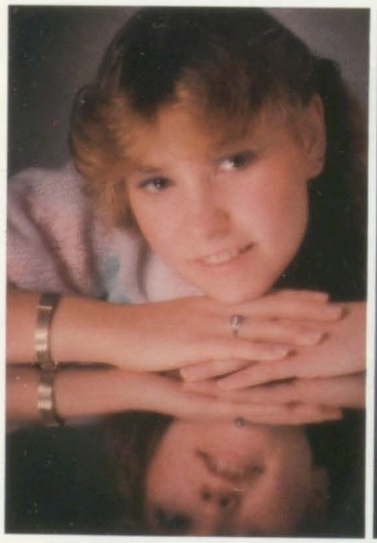

Dawn Elicia Livingston

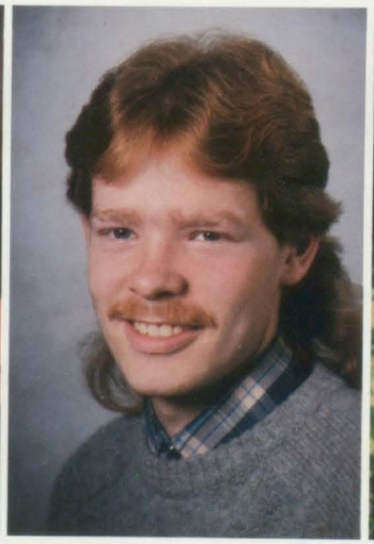

Tim Livingston

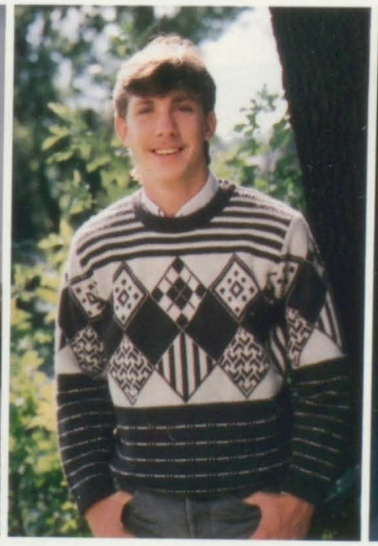

Ted Russell Long

Steven M. Lynn

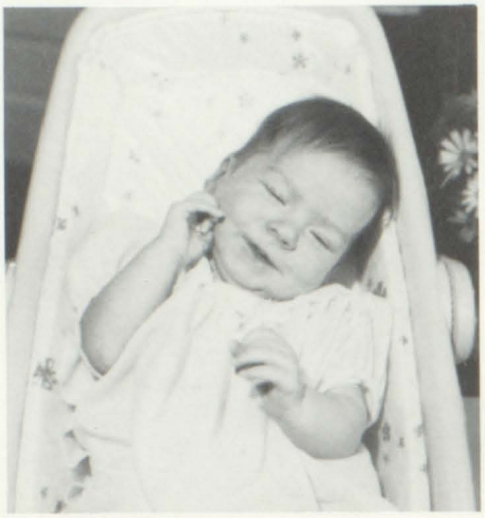

Stacy Vetter

Dassa Weld

Sherry Smothers

Jill Mussulman

Coco Mitchell

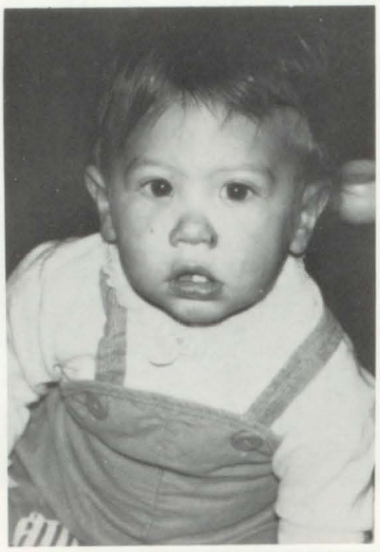

Annette Depue

Teresa Adams

Michelle Jones

Melissa Richards

Michele Hitchings

Stewart Robinson

Amy Moyer

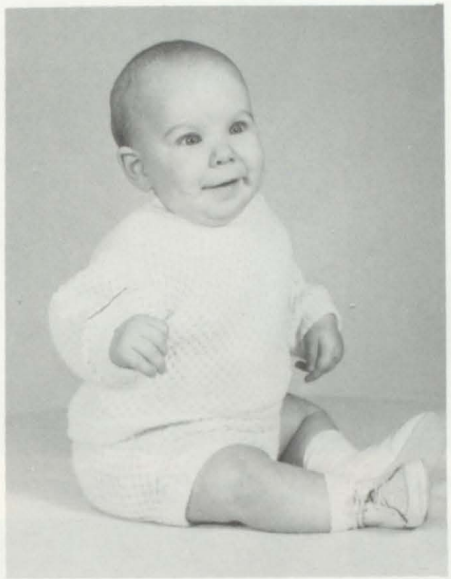

Brent Post

Jon Reeder

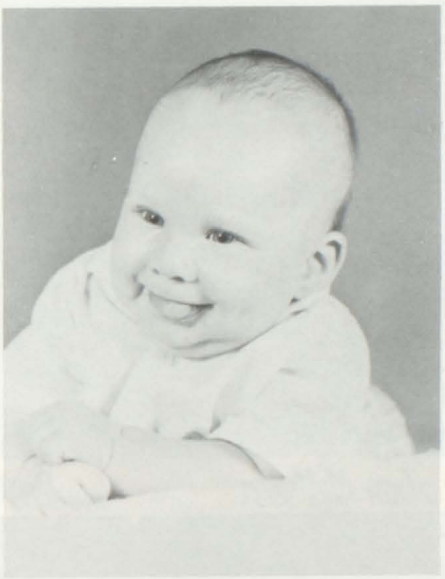

Brad Post

Tonya Tedrow

Amy Smith

Diane Martin

Dianne Carolyn Martin

Monica Jo Maxson

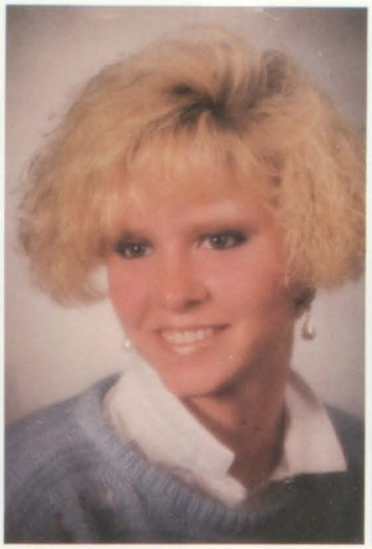

Kristen Lynn McGee

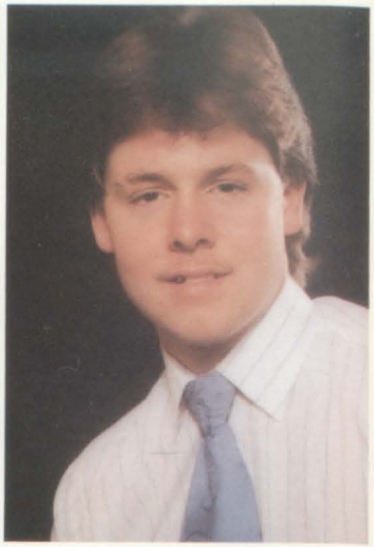

John S. McIntyre

Terri McMeekan

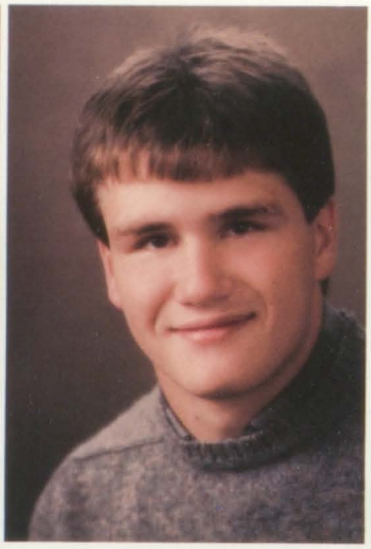

Bradley Dale Miller

Nicole Marie Mitchell

Amy Marie Moyer

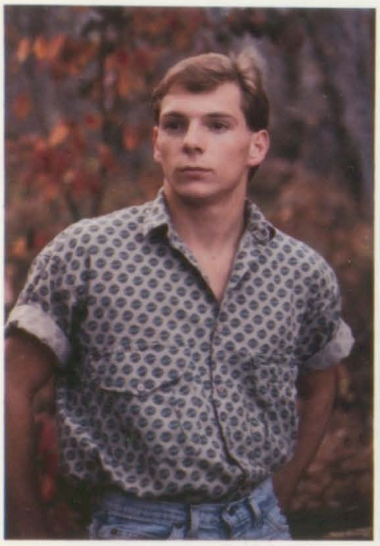

Scott L. Mueller

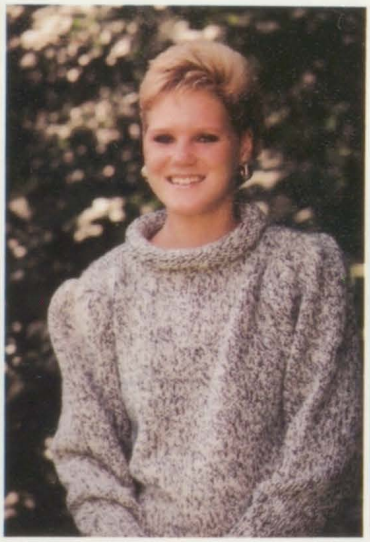

Jill Nicole Mussulman

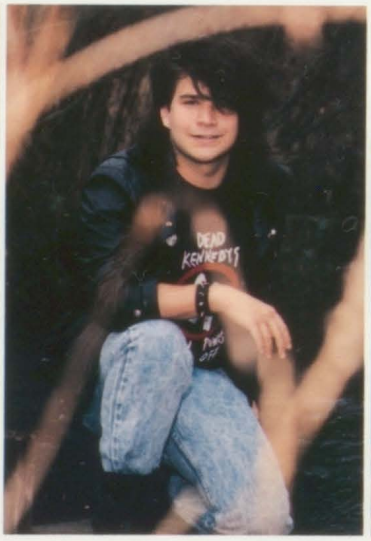

Todd Edward Osborn

Brian Ray Patterson

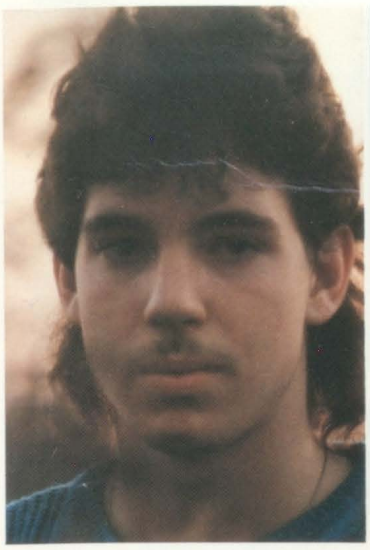

Bari Pelton

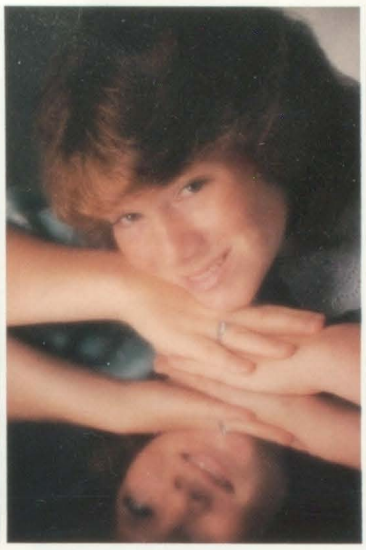

Darcy Lee Pierce

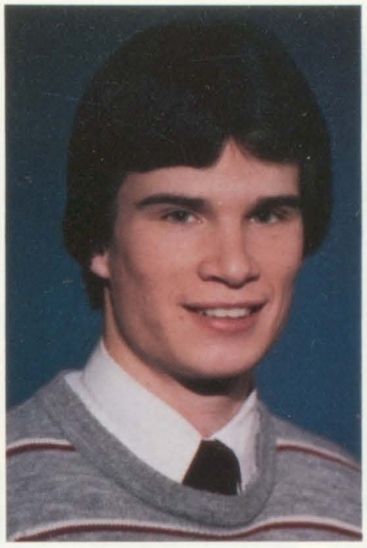

Bradley A. Post

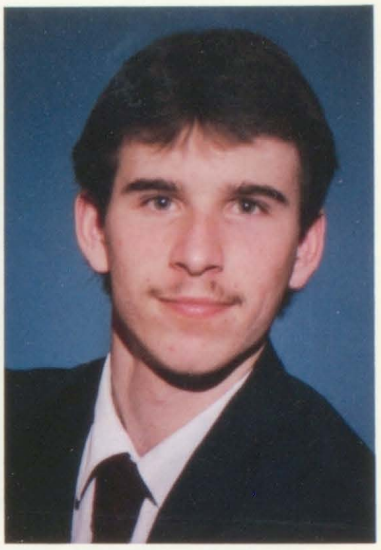

Brent W. Post

Shirley Anna Psalmonds

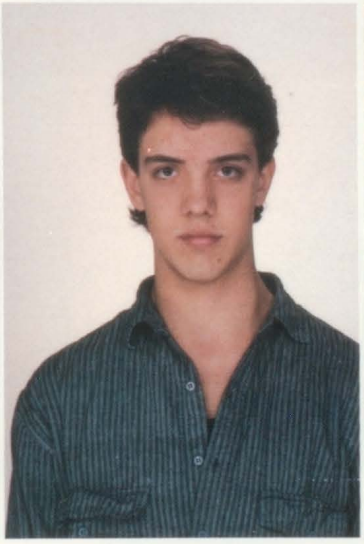

Jonathan Jay Reeder

Michelle Lynn Reitenour

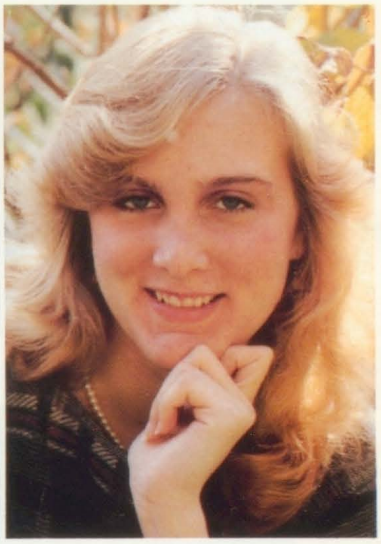

Tracy Lynn Rhodes

Melissa Marie Richards

Stewart E. Robinson

Christine Ann Root

Sheri Rose

Mike Woodard

Tonya Birdsong

Lisa Shirley

Brian Coates

Darrell Landers

Troy DeLano

Jennifer Gunther

Sue Gillespie

Heather Striebel

Michelle Reitenour

Lynda Stevens

Bob Coleman

Duane Lantis

Cindy Kroeg

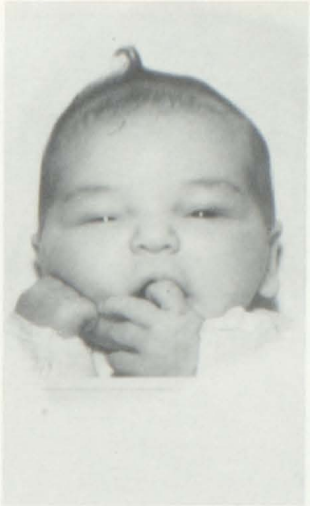

Cori Burton

Crissy Knight

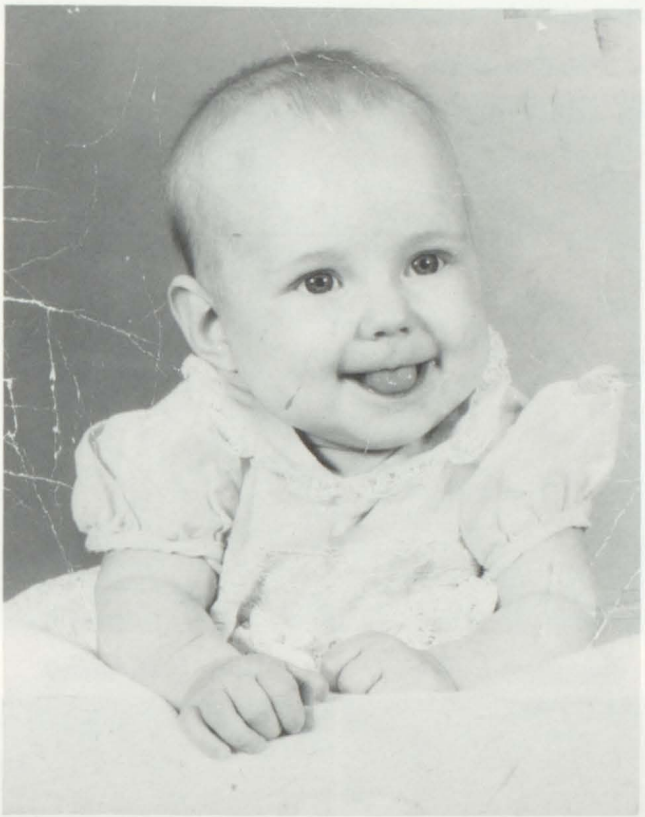

Shirley Psalmonds

Todd Osborn

Bari Pelton

Tonya Mason

Christi Hunt

Greg Gordon

Jodie Buckholz

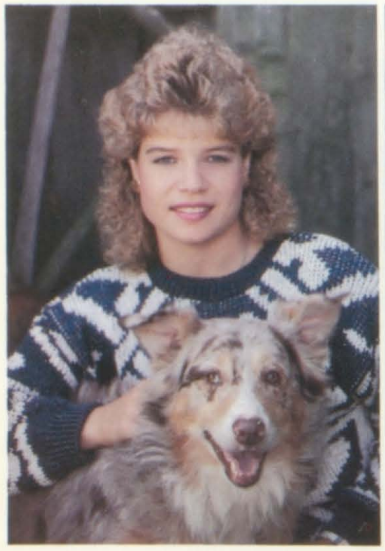

Karen L. Rutherford

Lisa Ann Shirley

Karrie Ann Sibberson

Lester Sims

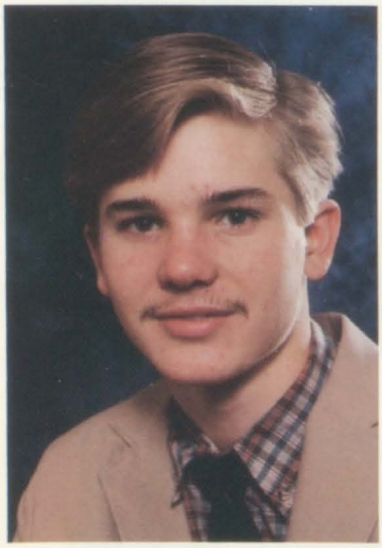

Richard Carlisle Slater

Amy Reneé Smith

Sherry Lynn Smothers

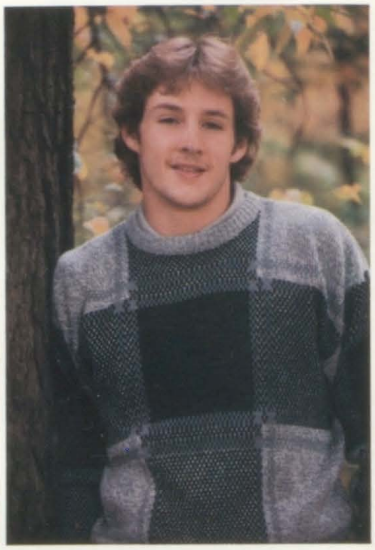

Russell Alan Stace

Lynda Faye Stevens

Heather Raneé Striebel

Tonya Tedrow

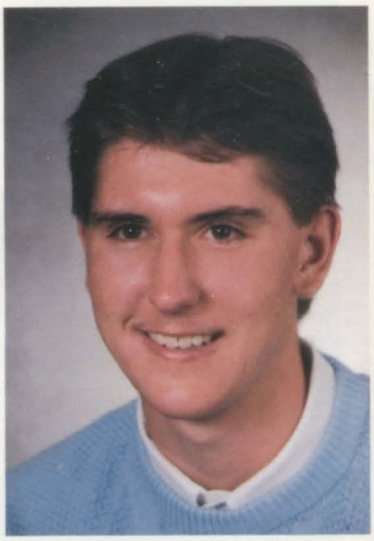

Jerry Thomas

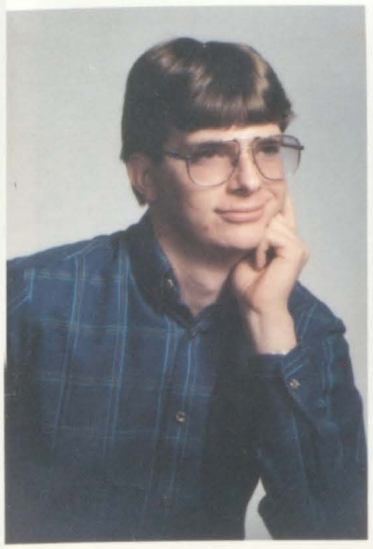

Russell Scott Uithoven

Sandy VanBruggen

Stacy Lee Vetter

Aaron Webster

Dawn A. Wedig

Dasa Weld

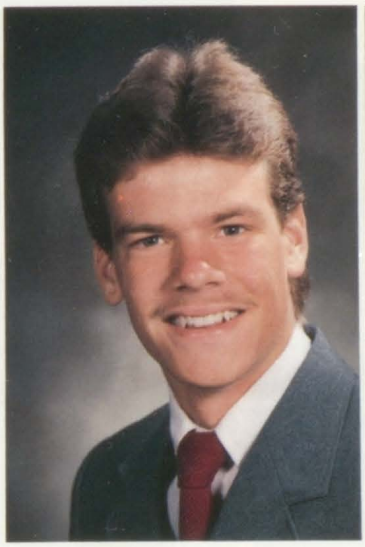

Michael Scott Whitehead

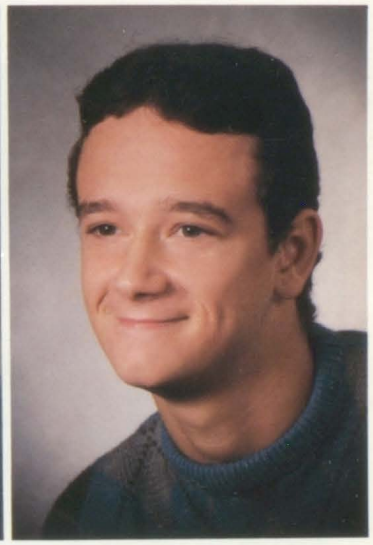

Michael James Woodard

Not Pictured:

David Anderson
Stephen Barnes
Kristin Butler
Nicole Butler
Andy Campbell
Chris Cox
Jenny Frank
Cindy Kroeg
Tracy Maki
Tonya Mason
Tammy Simmons
Melissa Smith
Scott Smith
Mike Waldon
Mike Weber

Julie Elaine Worthington

Joke Zekveld

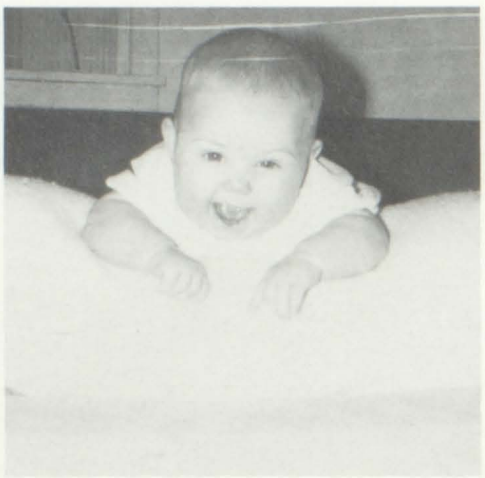

Christi Gray

Dawn Wedig

Karen Rutherford

Scott Muller

Terri McMeekan

Steven Landers

Monica Maxson

Debbie Broten

Steve Curry

Laura Lemmien

Beth Oviatt

Karrie Sibberson

Tracy Rhodes

Darcy Pierce

Julie Worthington

Denise Little

Sheri Rose

Christy Root

All dressed up and no place to go!

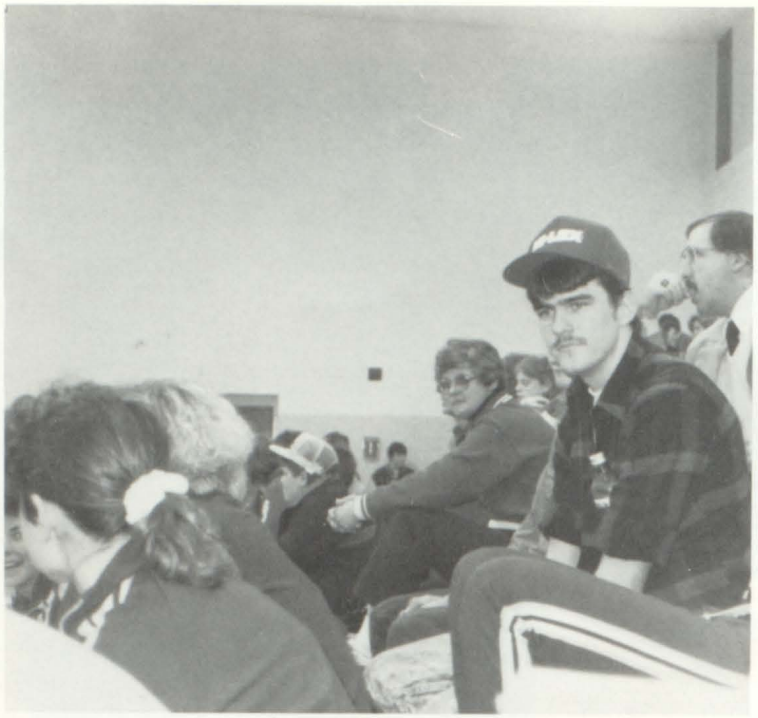

Deliver me from the temptation.

I'm the one your mother warned you about.

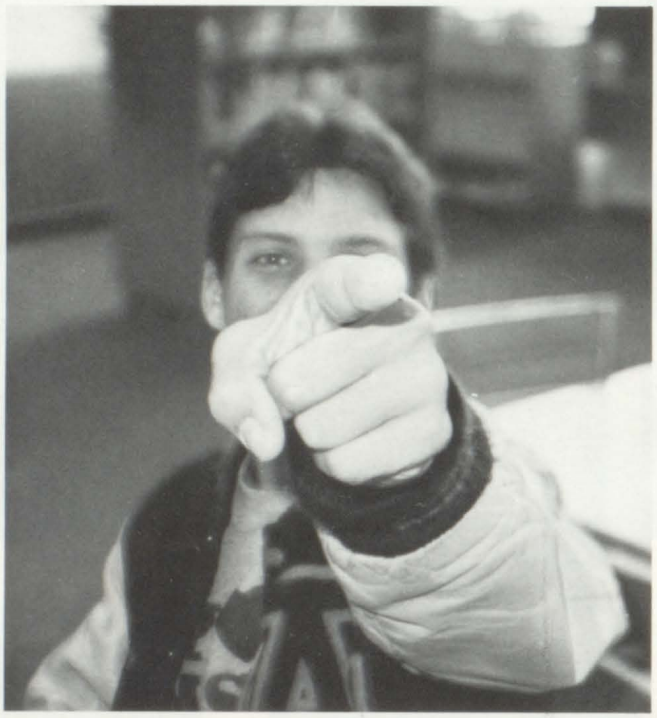

Thou shelt not hassle.

Sometimes we sits and thinks, and sometimes we just sits.

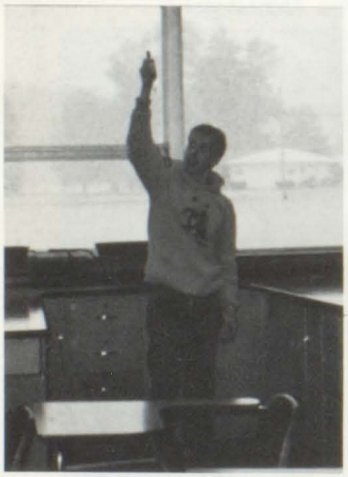

Give me your tired, your poor, your huddled masses.

Bravo Nick, it all fit!!

Tell us another one, Ken.

You call this music?!

I didn't even have to do anything illegal or immoral.

Good friends are for keeps.

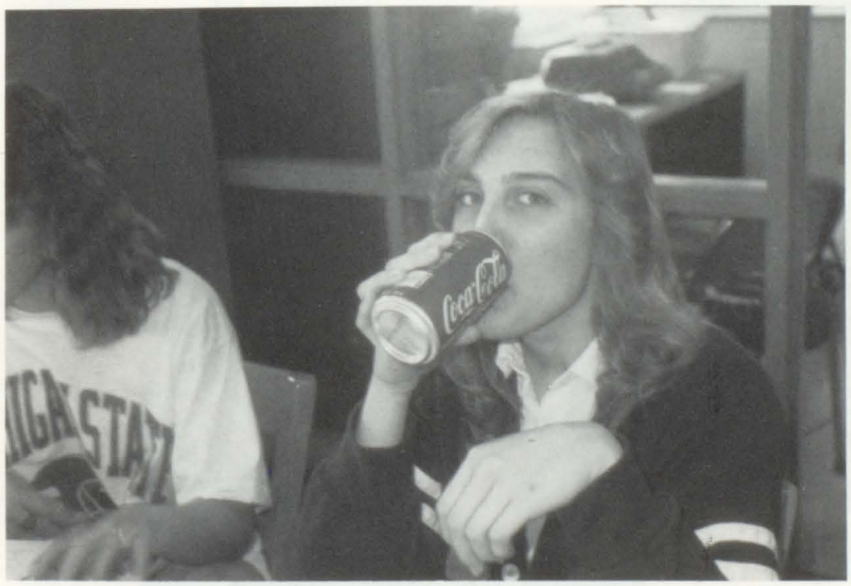

I need a little push now and then.

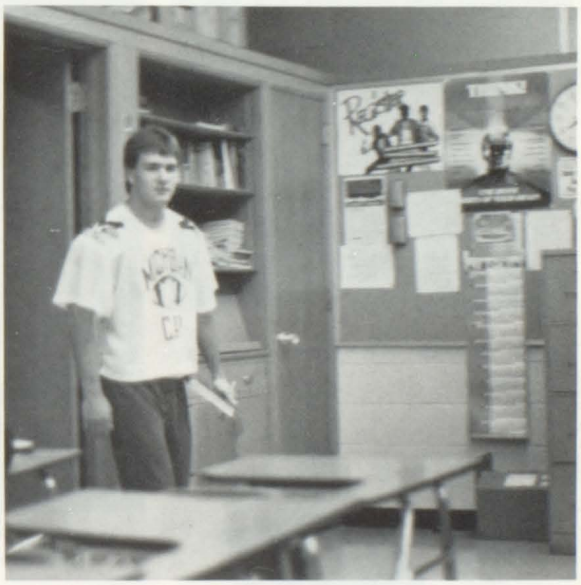

For this . . . I got out of bed? (1st hour gov.)

We are not amused.

Is he gone?

Spring break. Be there.

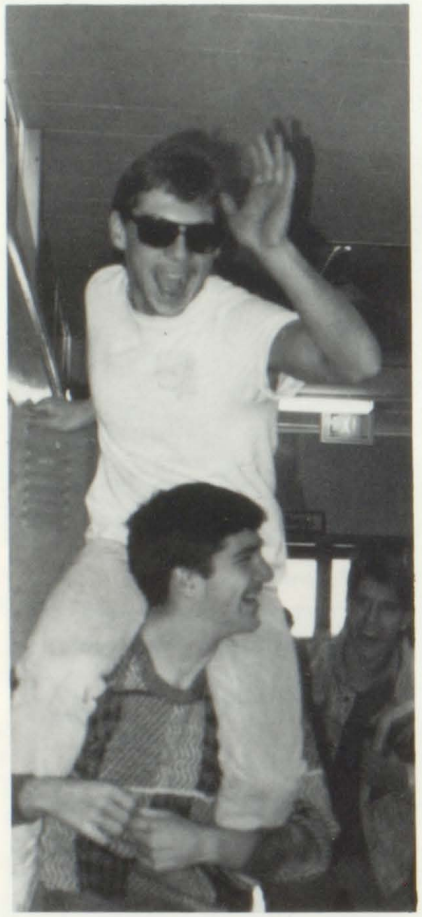

A little rebellion is a good thing now and then.

Whatever it is, I didn't do it.

I am smiling.

Weekend Warrior

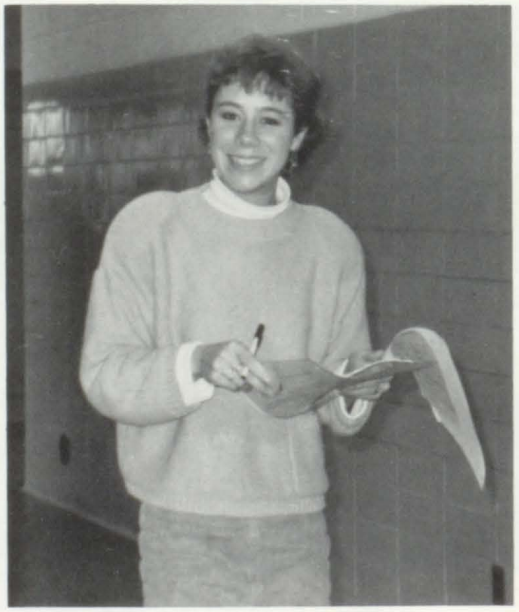

I'm just too adorable to do manual labor.

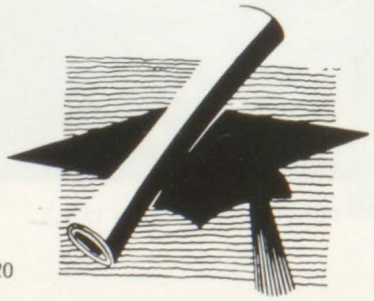

Mock Election

MOST INTELLIGENT
Russ Uithoven
Sue Gillespie

MOST RELIABLE
Tim Cox
Nickie Curtis

MOST ACCIDENT PRONE
Darrell Landers
Elicia Livingston

BEST LEGS
Debbie Broten
Duane Fish

BEST ATTENDANCE
Dan Hopkins
Dassa Weld

MOST ATHLETIC
Sue Gillespie
Brian Patterson

TALLEST
Heather Striebel
Brad Post

BEST LOOKING
Debbie Broten
Rob East

CLASS FLIRT
Kristen McGee
Dan Hopkins

NICEST HAIR
Nickie Curtis
Rob East

TOUGHEST
Karen Rutherford
John Daniels

BEST BODY
Debbie Broten
Duane Fish

CUTEST SMILE
Christi Gray
Rob East

MOST INVOLVED IN SCHOOL ACTIVITIES
Tim Cox
Tonya Birdsong

BEST DRESSED
Jerry Thomas
Amy Smith

PRETTIEST EYES
Rob East
Christi Gray

BEST PERSONALITY
Nickie Curtis
Steve Curry

BEST CLASS SKIPPER
Jenny Frank
Mike Waldon

FUNNIEST
Terri McMeekan
Duane Fish

SHORTEST
Nickie Curtis
Andy Campbell

STRANGEST LAUGH
Terie Adams
Duane Lantis

MOST LIKELY TO SUCCEED
Russ Uithoven
Sue Gillespie

BEST WALK
Debbie Broten
Jon Reeder

MOST SCHOOL SPIRIT
Steve Curry
Laura Lemmien

MOST POPULAR
Nickie Curtis
Mike Whitehead

CLASS CLOWN
Terri McMeekan
Bob Coleman

BEST BUDDIES (GUYS)
Bob Coleman & Duane Lantis

BEST BUDDIES (GIRLS)
Sue Gillespie & Heather Striebel

TEACHERS OF THE YEAR
Mr. Havey
Ms. Rieger

Exchange

Name: Joke Zekveld
Hometown: Aalsmeer, Holland
Parents: Jan & Nandy Zekveld
American Family: Mr. & Mrs. Kemmerling and family
Hobbies: Her horses back in Holland, Miriam & Shirley
Favorite Subject: Free Hour
Favorite Staff Member: Shirley Hoogstraten
Favorite Food: Mexican
Graduation Plans: Trip to Spain, then to school to study Hotel Management

A bunny for Christmas? That's not right.

Fall Homecoming

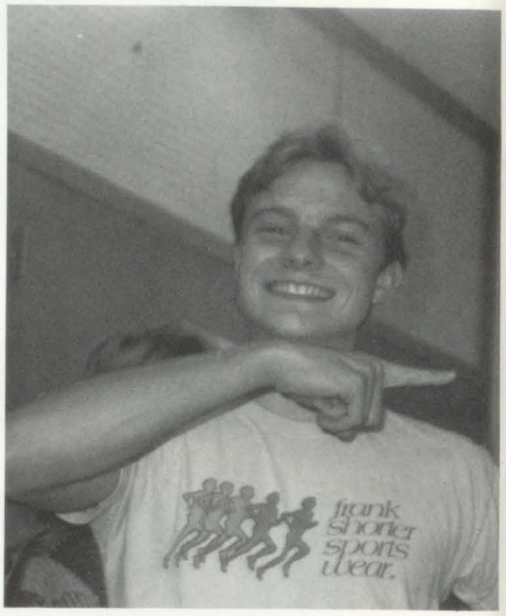

She's over there!

If you ain't Dutch, you ain't much!

It's true, blondes have more fun!!

Two heads are better than one!

Students

Name: Leif Schiffmann
Hometown: Berlin, West Germany
Parents: Dieter & Barbara Schiffmann
American Family: Mr. & Mrs. Vanderwall and family
Sports Activities: Cross-Country, Football, Wrestling, Track, and Skiing
Favorite Subject: Trigonometry
Favorite Teacher: Ms. Rieger
Favorite Food: Pizza
Graduation Plans: Going to a University

Here I am!

These crazy American Women!

Aren't we cute?

G-A's Wounded

Go Team

His better side?!?!

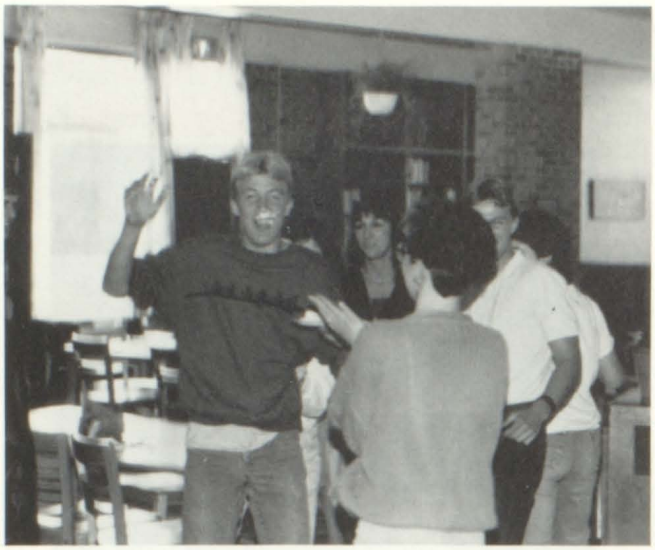

It goes in your mouth Brian.

Happy Birthday, Arlend

Is this how it goes?

Could it be, Prince Stewart?

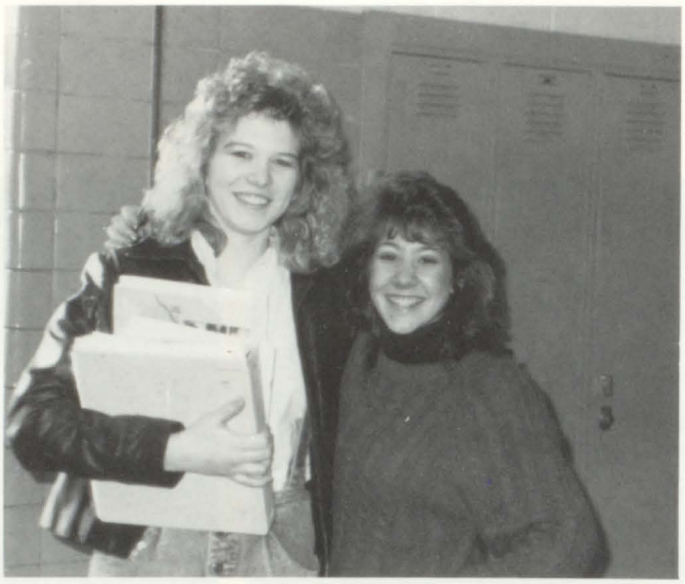

Senior Pals

He came about this far from dying.

Look Mom!

No autographs please!

Is that ballet?

Walk softly and carry a big stick.

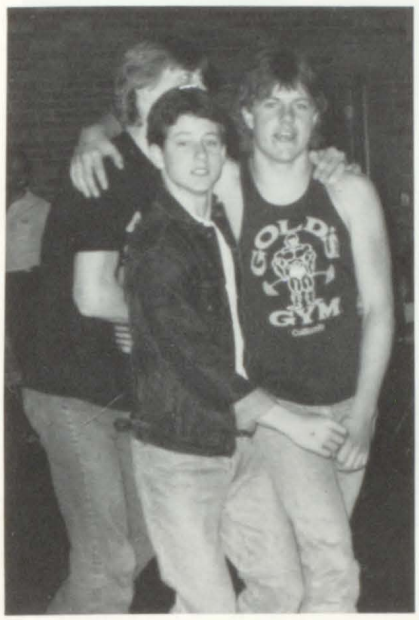

Three Musketeers

Blood Donors

No peeking

Am I blushing?

Mr. John Wagar
superintendent

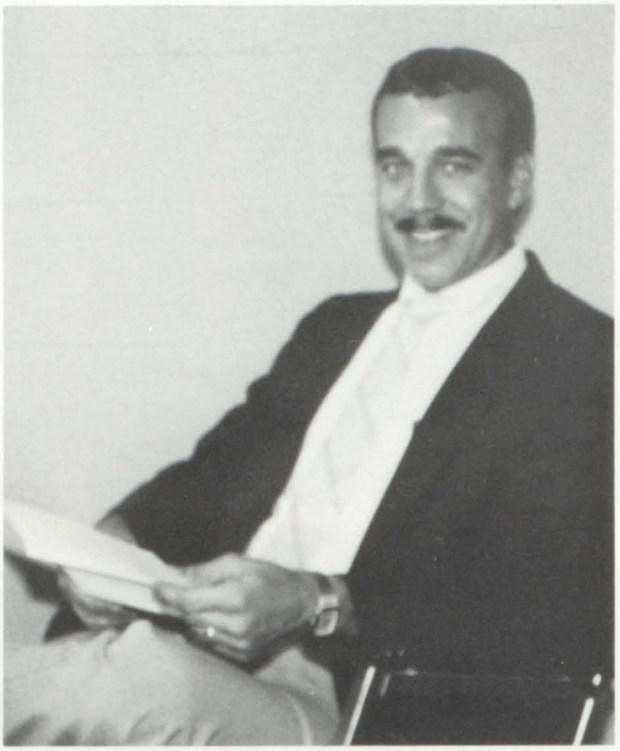

Mr. Micheal March
Principal

Lollie Birdsong
Attendance

Wanda Hartman
Office

Judy Scott
Office

Louie Drobny
Custodian

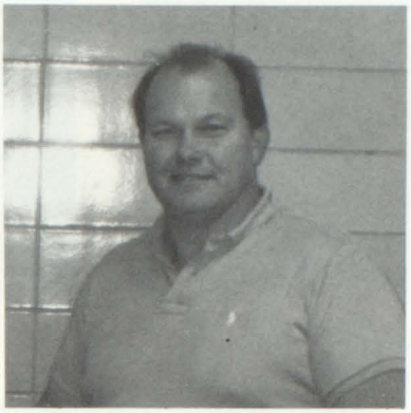

Larry Moening
Custodian

Marie Arrick
Kitchen

Karen Lawrence
Kitchen

Carol Vanderlugt
Kitchen

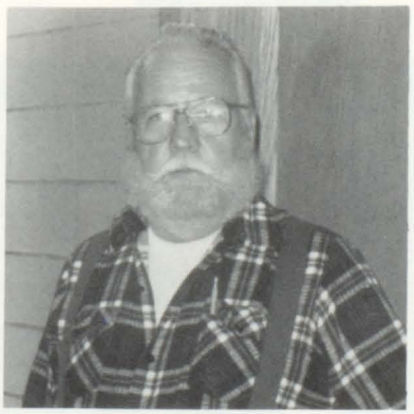

Arlend Thompson
Custodian

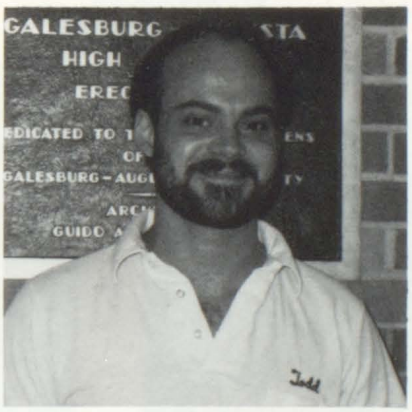

Todd VanKersen
Custodian

Debbie Miller
Business

Lois Rogers
Business

Beverly Stokes
Business

Evelyn VanDelarre
Business

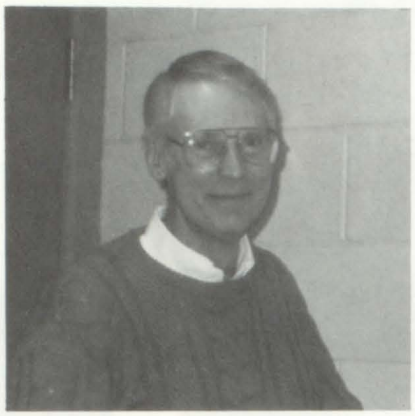

Vern Cramer
Counselor

Bonnie Neal
Counselor

Nancy Emmerich
English

Dick Havey
English

Dee Hoard
English

Ardis Resen
English

Janet Edgerton
Band

Sandra Grabe
Art

Elaine Hansen
Spanish

Phil Hurst
Art

Cathy Woodrow
Reading

Nancy Longton
Home Economics

Alex Forrester
Physical Education

Julie Young
Physical Education

Roy Boomershine
Graphics

Janet Duncan
Graphics

Bruce Devries
Auto Mechanics

Kevin Smith
Auto Mechanics

Bob Kruska
Metals

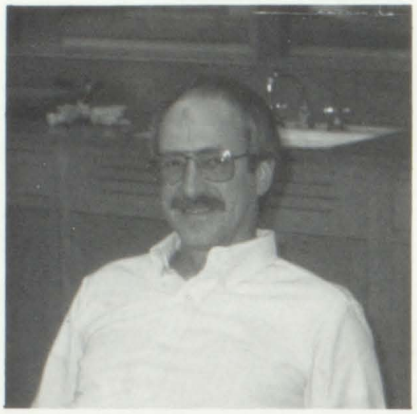

John Hoard
Shop

Shirley Hoogstraten
Library

Sandy Smiddy
Library

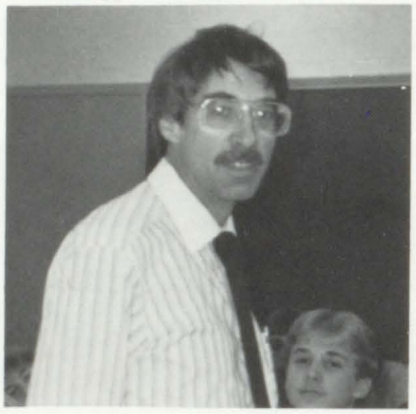

Jim Dailey
Math

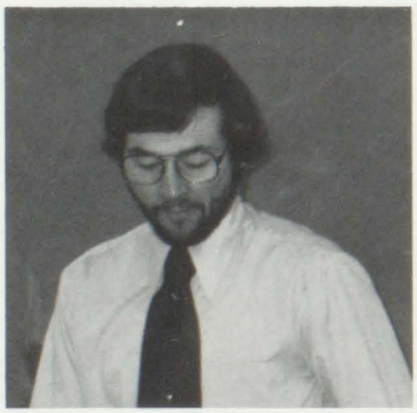

Maurice Hicks
Math

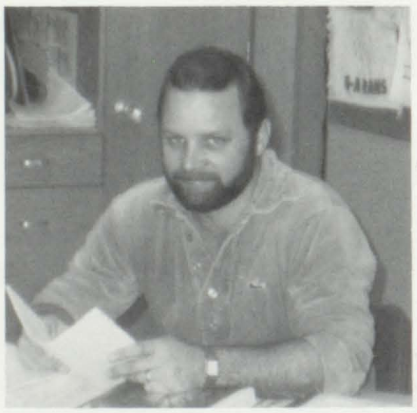

Ed Moreland
Math

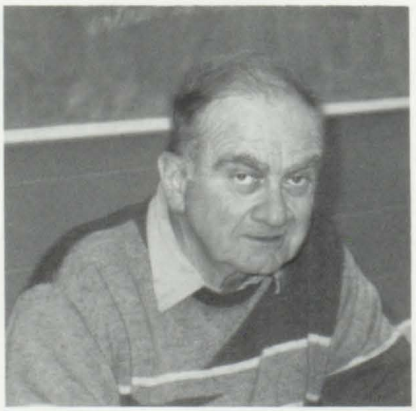

Fred Trembley
Math

Mike Kupiecki
Science

Karen Rieger
Science

Scott Taylor
Science

Dave Hanna
Social Studies

Lark Murphy
Social Studies

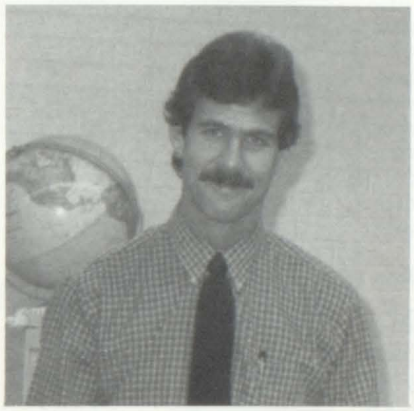

Mike Pasche
Social Studies

Judy Pressley
Objective Based Program

Kathy Smith
Study Skills

Juniors
Class Of '89

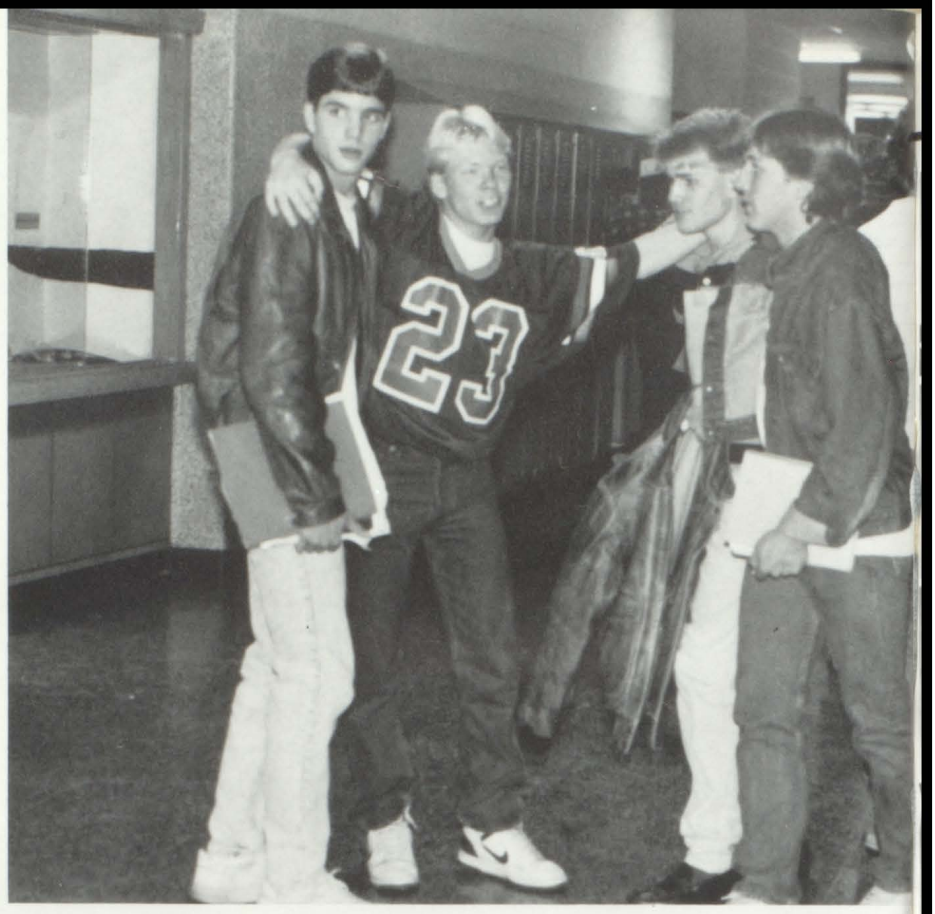

President — Randy Brock
Vice-Pres. — Nate Kitchen
Sec./Tres. — Kim Blakeslee
Stacy Alatalo
Marie Allen
Tonya Baldwin
Julie Bauserman
Brian Beaver
Amy Bennett
Bryan Bolhuis
Scott Brady
Scott Broberg
Dan Broten
Rick Burgess

Shelley Conor
Bryan Couch
Chantel Cox
Missy Curry
Mark Cutler
Brian Cutshall
Chris Davenport

Debby Deschenau
Phil Doerr
Tom Dunithan
Lela Dunn
Kim Edgar
Becky Elliot
Dan Gillespie

Misty Gillett
Michelle Goodeve
Tina Gray
Paul Guhl
LeaAnne Harris
Erin Heath
Mike Heldt

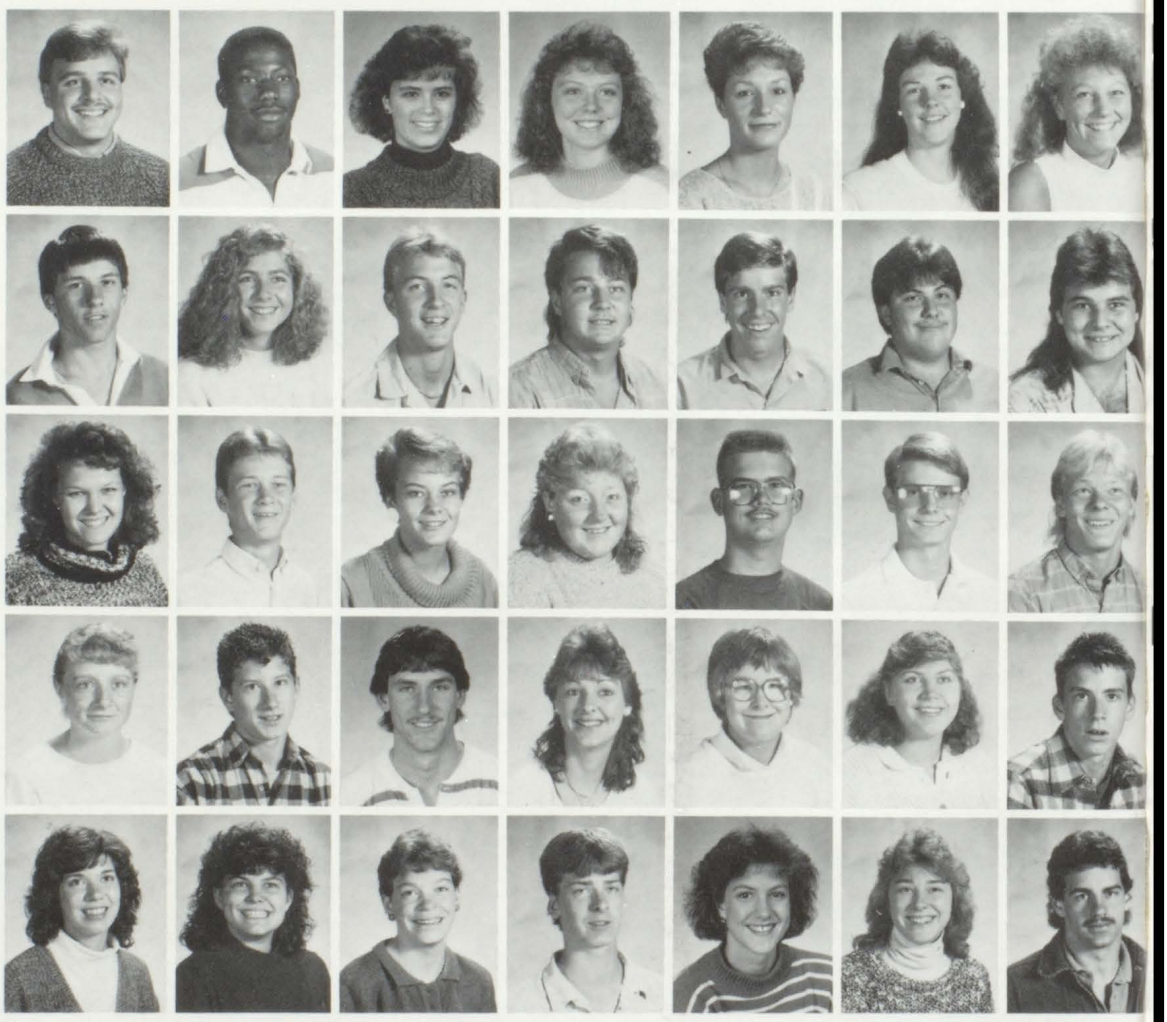

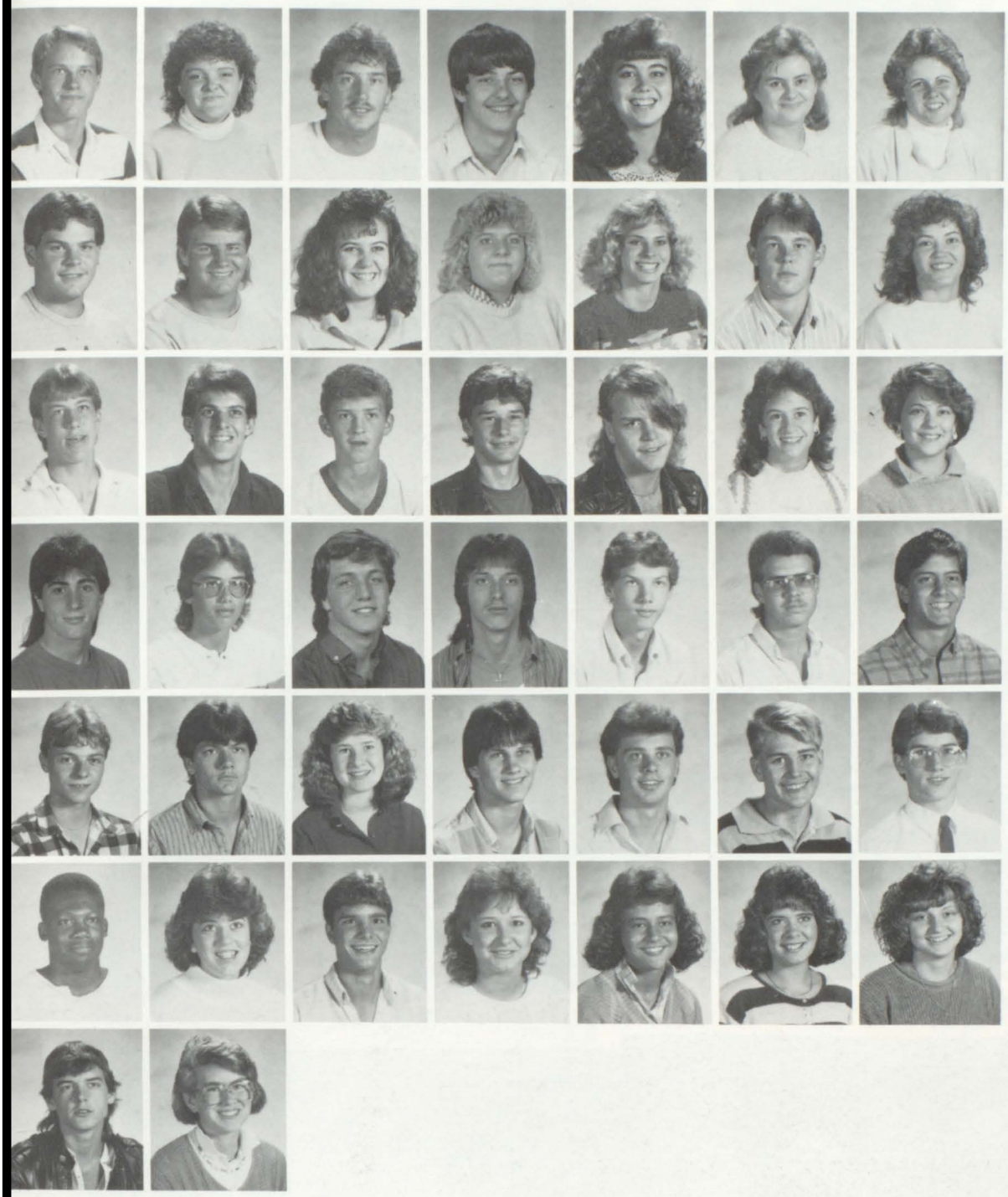

Steve Hendricks
Kym Holden
Eric Jones
Gary Kamrowski
Jennifer Kannegieter
Pam Kemmerling
Dana Ketcham

Troy King
Jason Kolo
Brook Kosanke
Tricia Lawrence
Lana Lewis
Marty Liskovec
Amy McCormick

Kevin Meadows
Paul Meadows
Darrin Melbow
Paul Miller
Bill Minor
Jenny Moss
Kim Muir

Scott Nicolow
Kevin Nigg
Brian Oviatt
Mike Phelps
Tom Pierman
Adam Provost
Scot Reitenour

Leif Schiffmann
Randy Skidmore
Amy Smith
Tony Smith
Tim Stoken
Mike Sullivan
Paul Tackett

Chris Tyson
Gail VanAvery
Chad VanZandt
Hollie Volker
Deb Wakefield
Trish Wendell
Kim White

Bertram Wiggins
Tammy Zomer

Not Pictured: E. Blade, R. Chruch, D. DeMink, K. Drobney, E. Elder, J. Grenillo, C. Hanson, N. Hanson, B. Husk, C. Jones, Q. Lafferty, M. Locey, M. McNett, J. McPeck, L. Phelps, T. Reeder, B. Shipe, C. Smith, J. Smith, C. Tyson, T. Williams, L. Wright

Can ya tell?

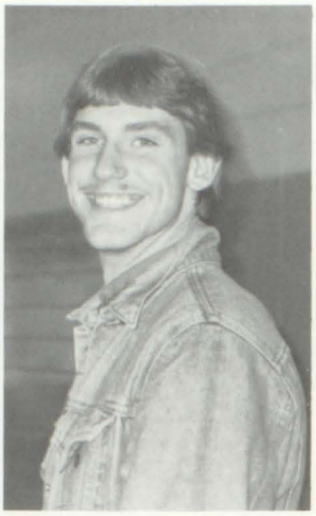

I got the look

Say cheese!

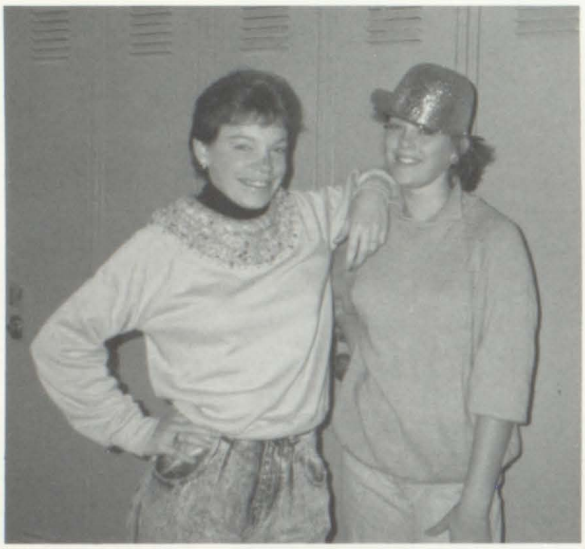

Wizard of Oz candidates

I can fix it?

And then!!

Pucker up Baby!

Puppy love

G-A's Bag Lady

Let's Boogie

G-A Ram Fans

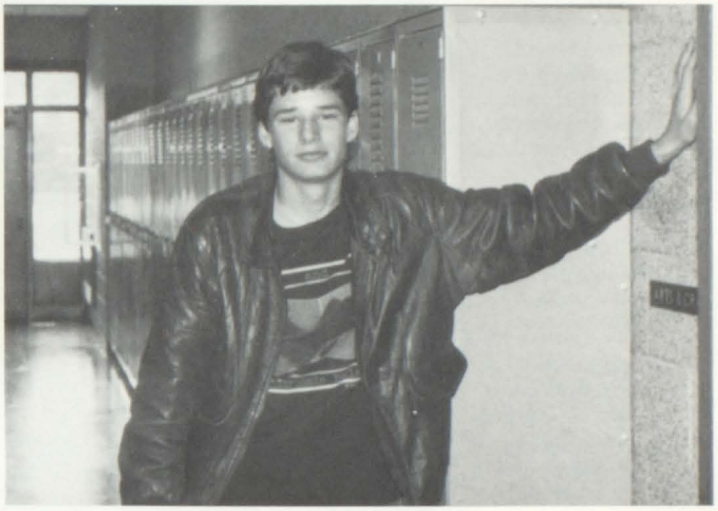

Mr. Hunk

Typical G-A Football Players

We should've brushed

Sophomores
Class Of '90

President —
Renee Jenkins
Vice-President —
Chad Laske
Sec./Tres. —
Shannon Curry
Steve Ackles
Michelle Allen
Kevin Barnes
Steve Barnhart

Lisa Beadle
Bonnie Brooks
Debbie Bryant
John Cashwell
Laura Church
Margaret Corsi
Amy Cox

Martha Cutler
Tom Dennis
Paul Dill
Travis Dodge
Deanna Domacz
Tim Dykgraaf
Tonya Easton

Justine Fenwick
Kelley Fish
Sherry Forrest
Susan Goodman
Ron Hardin
Becky Hill
Michelle Hite

Dave Holden
Dennis Hopkins
Billy Hunt
Lisa Jacobs
Julie Janofski
Denise Jarnagin
Jon Jefferson

Sam Jock
Tim Jones
Robert Keller
Darrin Kenbeek
Matt Ketcham
Jason Knight
Shanie Lemon

Mike Leeson
Katrina Lesterhouse
Amy Luyendyk
Morgan Macomber
Carolyn Maile
Sam Matties
Larry McNees

Cathy McPeck
Debbie Mielke
Cathy Milligan
Sandra Minne
Kristina Mony
Stacy Murray
Susan Murray

Ben Newton
Ted Nichols
Jill Norman
Dave Nyitray
Greg Oviatt
Sage Peck
Tammy Phelps

Lori Pierce
Jamie Pierman
Kip Piper
Robert Potter
Valarie Purser
Regina Reeves
Brian Simonds

Todd Sinkler
Skip Smith
Rebecca Splan
Debbie Stewart
Trina Tedrow
Dan Telfer
David VanderLugt

Brian Webster
Melanie Webster
Melissa Wendland
Tasha Whitley
Jason Wiersma

Not Pictured: C. Eldred, K. Glass, L. Hoak, F. Holmberg, T. Hubbard, S. Lockner, M. Packer, G. Schmidt, C. Welch

What is this thing?

Lean on me.

The Al Capone of G-A

Is this where I'm supposed to be?

Adapting to the Spanish life.

What's on their minds?

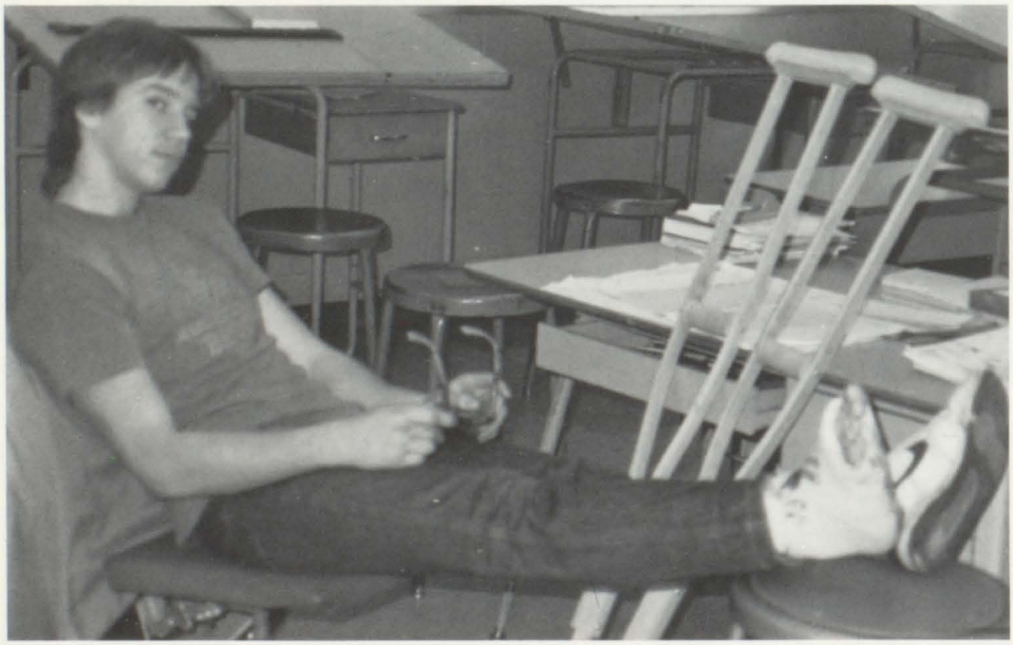

Taking a break!

How did that dance go?

Say Cheese!

Our faded blues

Friends Forever

Has anyone seen Dorothy?

Well . . .

Another "fun" banquet

Look into my eyes.

Can't it wait?

Perpetual Student

We shall start no work before it's nine.

All Right!!!

Oh, I'm sure.

The Blues Brothers

Freshman Class Of 91

President — Kari Wickliffe
Vice-Pres — Stacy Soule
Sec/Tres — Deborah Alatalo
Chris Adams
Chad Armintrout
Doren Atkinson
Gregg Austin

Peter Avis
Jay Ball
Tyler Becker
Jodi Best
Justin Blakeslee
Shondell Blodgett
Brandy Bradshaw

Jamie Brady
Julie Carpenter
Randall Coates
Patrick Coleman
Charles Conklin
Katie Conor
Doug Cook

Rebecca Crane
Jamie Curtis
Brett Cutshall
Greg DeShon
Tonya Diamond
Dee Drobny
Frank Drobny

Danny Dunn
Tuesday Garrison
Eric Gilbert
Tim Gillett
Paula Gray
Jeb Hale
Michelle Hammel

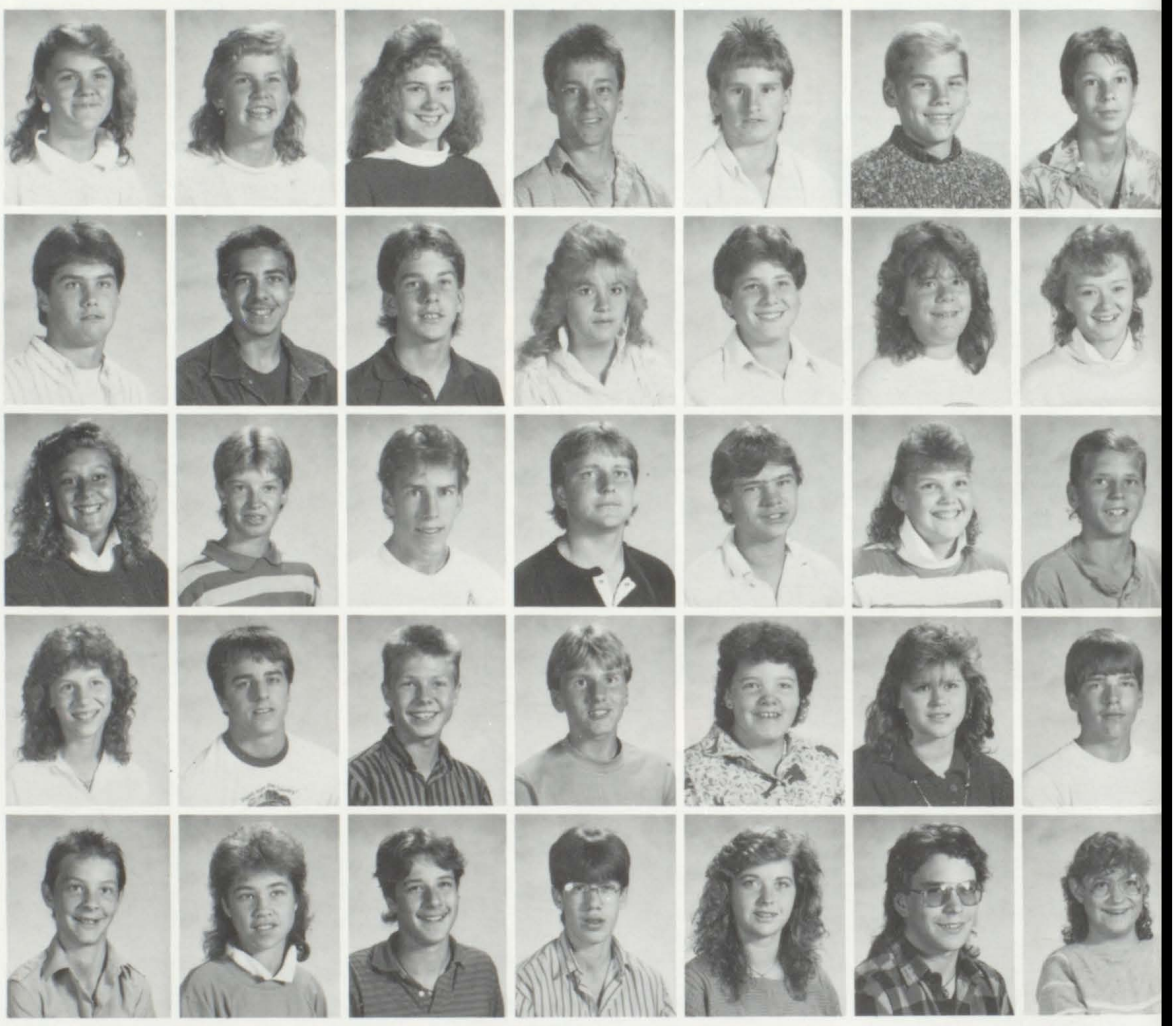

Tracie Hayward
Tammie Hitchings
Becky Hoak
Robert Holden
Misty Jonas
Kirk Juergens
Renee Keller

Dana Kenbeek
Toni King
Rebecca Kipp
Kount Leininger
David Lemmien
Todd Long
Michael Martin

Amy Maxwell
Nicole McCallum
Kelly McIntyre
Jason Meadows
Jason Meek
Mike Mezo
Holly Nigg

Liz Nock
Jennifer Nyitray
Darrin Oosting
Dawn Pawlawski
Angel Perry
Wendy Pierce
Adam Replogle

Eric Richards
Loern Robinson
Jenni Romig
Christian Schmidt
Michael Simmonds
Shannon Smith
Steve Smith

Paul Stevens
Pat Sullivan
Jeffrey Switzer
Zachery Townsend
Michael Trembley
Charity Tscupp
Ricky Tyson

Nancy VanAvery
James Vorva
Sean VanPelt
Josh Wickham
Chad Wiersma
Nicholas Williams
Tim Wilson

Jennifer Wright
Daniel Zomer

Not Pictured: M. Coffey, D. Guhl, M. Hammel, D. Mann R. Phelps, A. Powers, P. Uithoven, S. Wenzel

Earth to Katie

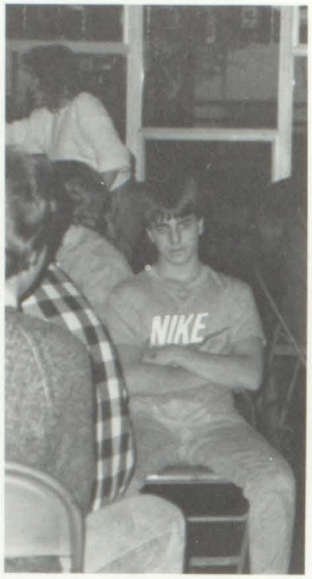

This is a riot!

Either she goes or I go!

He's Mine!

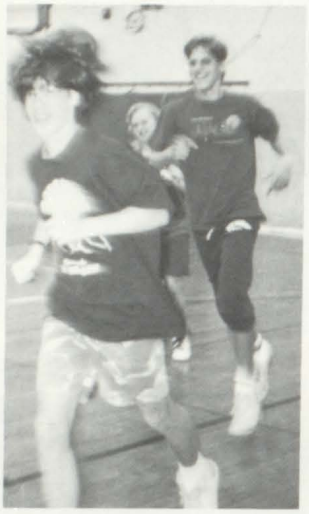

Catch me if you can!

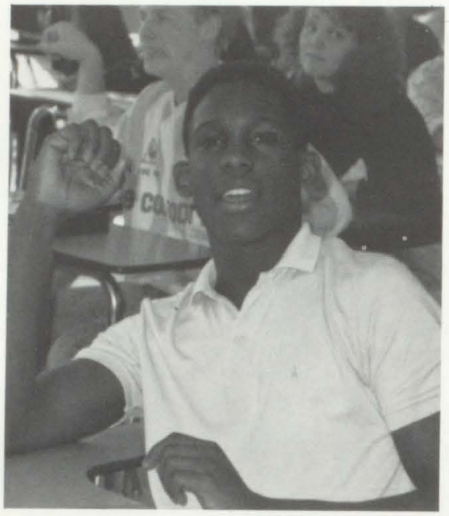

Alright!

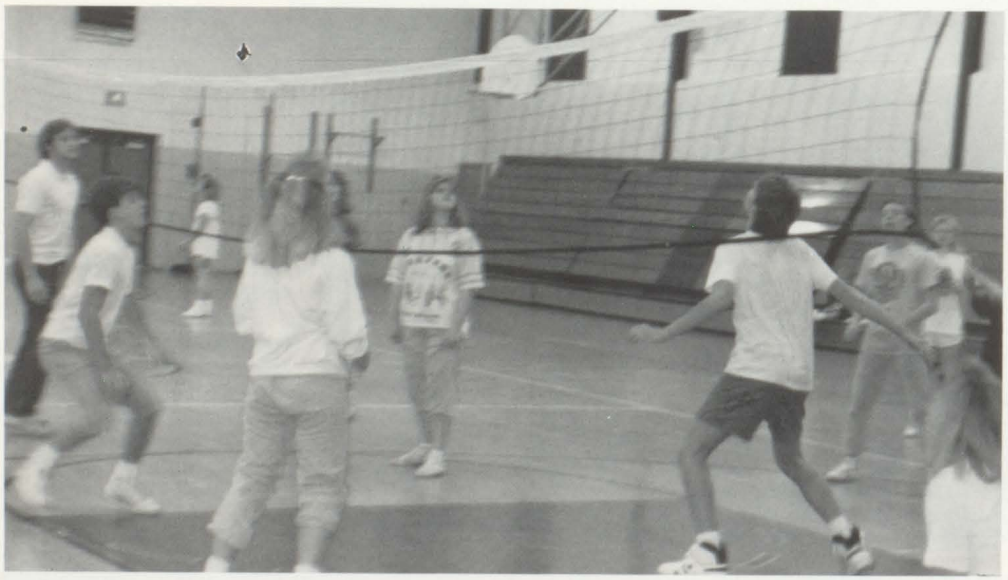

Where'd it go?

I paid $20 for it!

Crest Best!

Freshman actually work?

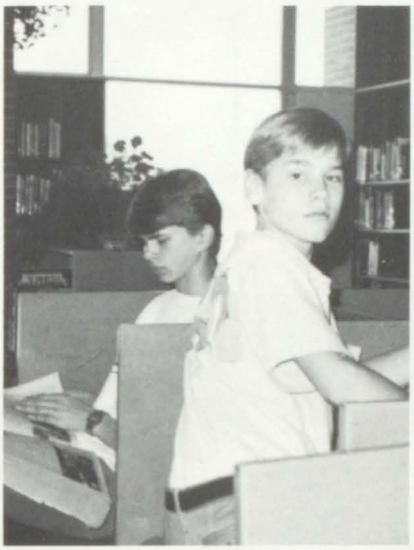

What, me cheat?

OOH, the Don Johnson look

Look out Stallone

Mow Out!

Gossip! Gossip!

Campbell's Soup Kid

Fall Homecoming

King Brian & Queen Nickie

Honorary King Leif & Honorary Queen Joke

Senior Prince Bob & Princess Debbie

Junior Prince Scott & Princess Kim

Sophomore Prince Mike & Princess Shannon

Freshman Escort Jaime & Princess Stacey

Seniors — 1st Place

Juniors — 2nd Place

Sophomores — 4th Place

Freshman — 3rd Place

Whipped Cream Race

Tug of War

Big Bertha Coleman

Marilyn Meadows

Friendly Francine

Dangerous Daphanie

Terrific Tina

Joke

Debbie

Kim

Shannon

Stacey

Set, Ready

Nickie & Kristen

What?

Varsity Football

Front Row: Brian Patterson, Scott Mueller, Mike Heldt, Chris Davenport, Steve Hendricks, Nathan Kitchen, Mike Whitehead, Ted Long
Middle Row: Tom Dunithan, Dan Gillespie, Mike Woodard, Brad Miller, Randy Skidmore, Troy DeLano, Dan Hopkins, Tony Smith, Duane Fish
Back Row: Jerry Thomas, Darrell Landers, Steve Landers, Bob Coleman, Chris Tyson, Duane Lantis, Kevin Meadows, Rusty Stace, Scott Nicolow

G-A	32	Decatur	22
G-A	6	Mattawan	14
G-A	6	Paw Paw	16
G-A	24	Parchment	0
G-A	22	Delton	33
G-A	42	Kalamazoo Christian	0
G-A	52	Hackett	36
G-A	24	Jackson County W.	6
G-A	8	Comstock	28
	216		155

WINS 5 LOSSES 4

CAPTAINS
Front Row: Mike Whitehead, Duane Fish
Back Row: Darrell Landers, Brian Patterson

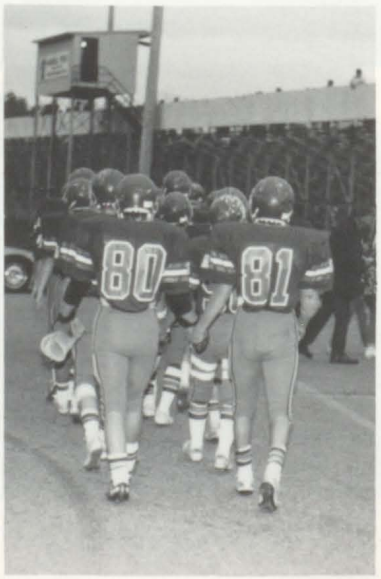

COACHES
Jim Locey, Bill Maskill, Bob Morgan, Ken Buelow, Alex Forrester, & Dale Martin

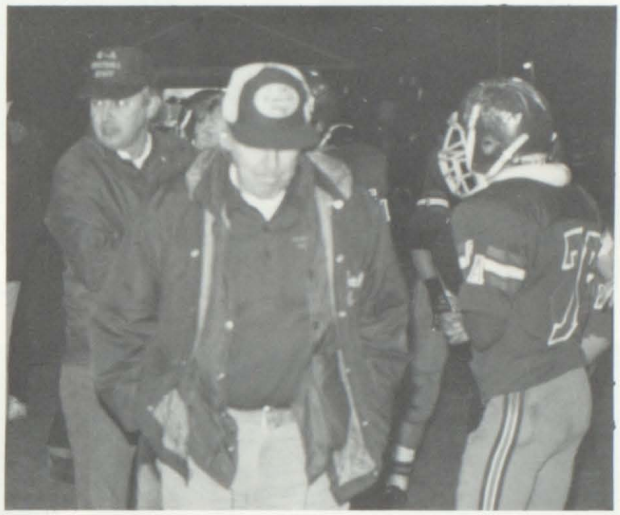

SENIORS
Bob Coleman, Brad Miller, Ted Long, Dan Hopkins, Duane Fish, Mike Whitehead, Mike Woodard, Brian Patterson, Troy DeLano, Steve Landers, Darrell Landers, Duane Lantis, Jerry Thomas, Rusty Stace, & Scott Mueller

J.V. Football

Back Row: Terry Hubbard, Brian Beaver, Kevin Glass, Larry McNees, Rick Tyson, Pete Avis, Marty Born, Scott Pierman
Middle Row: Kevin Standley, Steve Smith, Jason Knight, Matt Ketchum, Bill Hunt, Joey Smith, Chris Schmidt, Jon Jefferson
Front Row: Mgr. Pepper Pierman, Bob Keller, Sam Jock, Skip Smith, Mike Leeson, Dave Nyitray, Pat Sullivan, Leif Schiffmann, & Mgr. Jeff Nyitray
Not Pictured: Bryan Bolhuis, Brian Oviatt, John Cashwell, & Jason Meadows

CAPTAINS

Back Row: Dave Nyitray, Mike Leeson
Front Row: Skip Smith

COACHES

Back Row: Marty Born, Kevin Standley, Scott Pierman
Front Row: Steve Smith

G-A	34	Decatur	0
G-A	24	Mattawan	8
G-A	14	Paw Paw	8
G-A	22	Parchment	12
G-A	35	Delton	6
G-A	19	K-Christian	14
G-A	8	Hackett	0
G-A	12	Parma	0
G-A	24	Comstock	8

9 WINS 0 LOSSES

Freshman Football

Back Row: Jim Sullivan, Darin Oosting, Jason Meek, Pat Coleman, Chris Adams, Jeff Switzer, Jason Meadows, Randy Coates, Rob Potter, Middle Row: Brett Cutshall, Tyler Becker, David Lemmien, Kirk Juergens, Tim Wilson, Todd Long, Chad Armintrout, Mike Martin Front Row: Dan Mann, Mike Tremblay, Jamie Curtis, Eric Gilbert, Loren Robinson, Greg DeShon, Kount Leininger

COACHES
Ed Moreland and Jim Sullivan

KVA
Exchange

Back Row: Stacey Soule, Jim Henegar, Nancy Sampson, Brian Coates, Tanya Birdsong
Front Row: Pam Blaubelt, Reneé Jenkins, Corine Thomas, Laura Forrester, Amy Barrett
Not Pictured: Nickie Curtis & guest Tammy Visscher

Back Row: Stacey Soule, Jim Henegar, Nancy Sampson, Brian Coates, Tanya Birdsong
Front Row: Pam Blaubelt, Renee Jenkins, Corine Thomas, Laura Forrester, Amy Barrett

Visited other schools for K.V.A. Exchange Day.
Back row: Erin Heath, Eric Jones, Kim Blakeslee
Front row: Darcy Pierce, Annette DePue

Girls' Junior Varsity Basketball

Katie Connor, Charity Tschupp, Debbie Bryant, Jodi Best, Dana Kenbeek, Tonya Stutz (Coach), Becky Hill, Deanna Domacz, Kelley Fish, Nicole McCallum

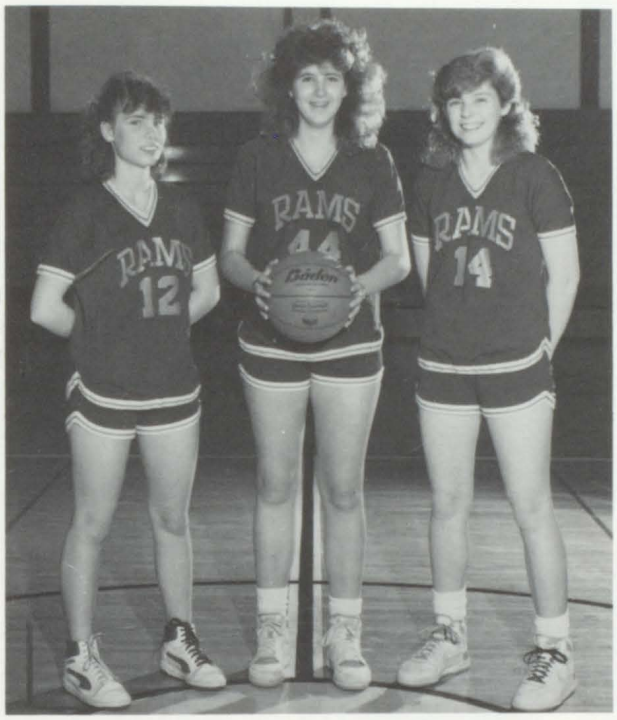

COACHES
Deanna Domacz, Debbie Bryant, Kelley Fish

COACH
Tonya Stutz

Parents Night

Girls' Varsity Basketball

Front row: Michelle Reitenour, Bonnie Brooks, Heather Striebel, Sue Gillespie
Back row: Stacy Altalo, Shelley Connor, Brook Kosanke
Not pictured: Tonya Baldwin, Chanta Jones, Jenny Moss, and Coach Milton Starkey

Out' a my way

Basketball girls, not football.

It's My ball!

Oops

Captains: Sue Gillispie and Heather Striebel

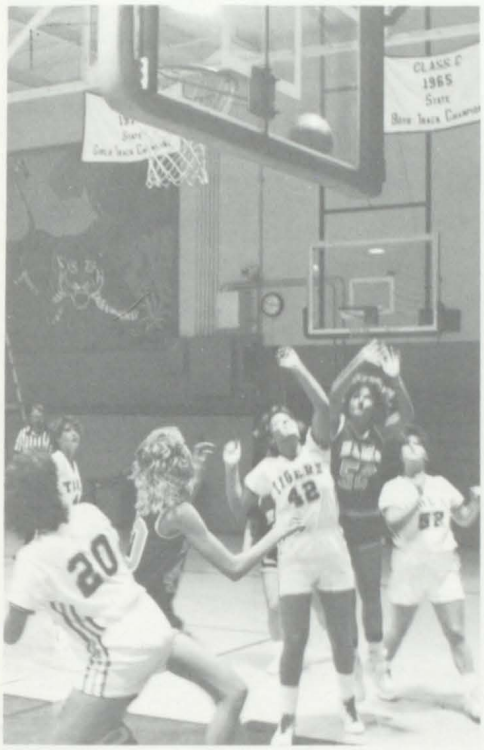

Air Ball!!

Up, up and away.

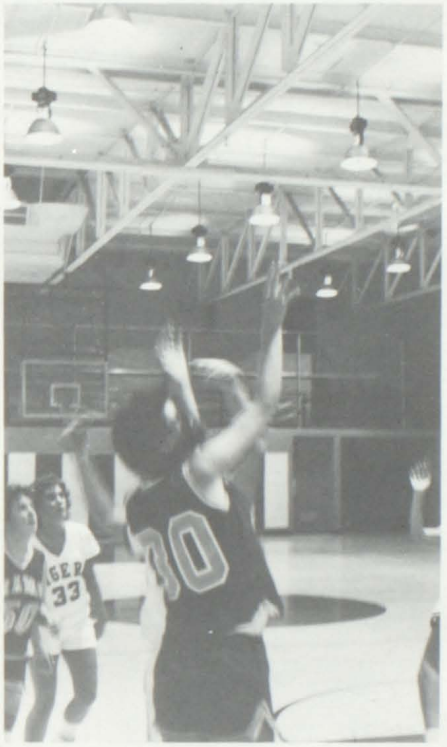

Swish!

Parents Night

What'd you say?

Cross Country

Front row: Chad Laske Second row: Amy Bennett, Misty Gillett, Cynthia Tyson Back row: Dan Guhl, Greg Gorden, James Tomlinson, Brian Coats, Leif Schiffmann, and Coach Ken Coats

"Destiny is not a matter of chance: It is a matter of choice. It is not something to be waited for; but, rather something to be achieved."

The FEW, the PROUD, the CROSS-COUNTRY!

I sure could use a barrett right now.

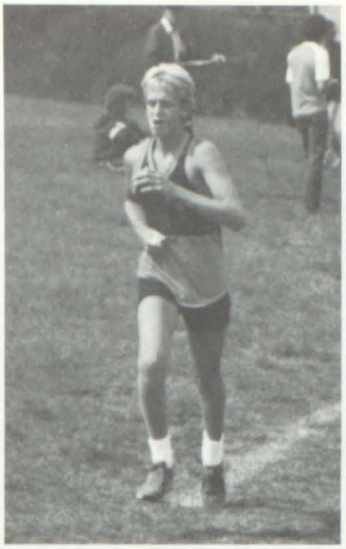

How much further?

Leader of the pack!

Playing the waiting game

When's lunch?

Here I come, ready or not.

Prehistoric Man

Too much Ex-Lax!

Our Gang

Soccer

Captains — Bryan Husk, Scott Broberg, Tom Dennis

Front row: Doren Atkinson, Jason Kolo, Sam Matties, Bryan Husk, Kip Piper, Loren Hoak, Second row: Coach Rich Labadie, Tom Dennis, Scott Broberg, Cori Driver, Steve Ackles, Dan Telfer, Coach Dave Ork

Somebody get it!

Here I go again!!

I can jump higher!!

Here it comes.

Playyyyyy Ball

Girls' Tennis

Left to Right — Jamie Pierman, Shannon Smith, Nickie Curtis, Jill Mussulman, Jamie Brady, Christy Root, Amy Smith, Kristen McGee, Tammy Hitchings, Karen Rutherford, Stacey Soule, Deb Wakefield
Coaches — Tom and Rhonda Smith

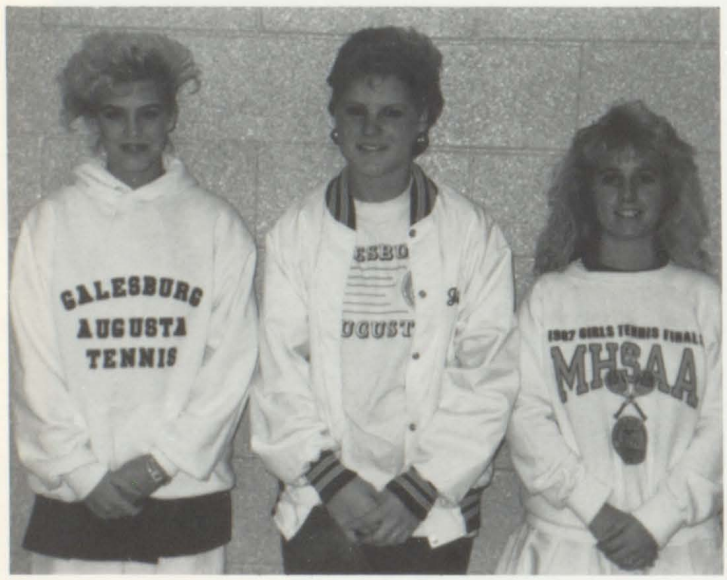

CAPTAINS — Amy Smith, Jill Mussulman, Nickie Curtis

SENIORS — Back Row: Jill Mussulman, Kristen McGee, Karen Rutherford, Christy Root
Front Row: Nickie Curtis, Amy Smith

K.V.A. Champs

State Bound

When you care enough to send the very best, send G-A.

State Qualifiers 4 Years In A Row

Rams Record

G-A		OPP
6	Springfield	1
7	Schoolcraft	0
7	Mattawan	0
7	Paw Paw	0
7	Delton	0
2	K-Christian	5
5	Springfield	2
6	Hackett	1
5	Pennfield	2
5	Plainwell	2

9 WINS 1 LOSS

1st in Regionals
2nd in KVA
5th in State

Special Honors And Awards

ALL K.V.A.
Amy Smith, Jill Mussulman
Nickie Curtis, Kristen McGee

K.V.A. CHAMPS
Nickie Curtis (3rd Singles)
Kristen McGee (4th Singles)

REGIONAL CHAMPS
Amy Smith, Jill Mussulman
Nickie Curtis, Kristen McGee
Karen Rutherford, Deb Wakefield

ALL STATE
Amy Smith

COACHES AWARD
Karen Rutherford

MOST IMPROVED
Debbie Wakefield

BEST RECORD
Nickie Curtis, Kristen McGee

M.V.P.
Amy Smith

J. V. Tennis

Back row: Jamie Brady, Shannon Smith, Toni King
Front row: Renee Jenkins, Julie Carpenter
Insert: Sandra Minne

G-A's Hockey Player

The league's best goaltender, Jerry Thomas.

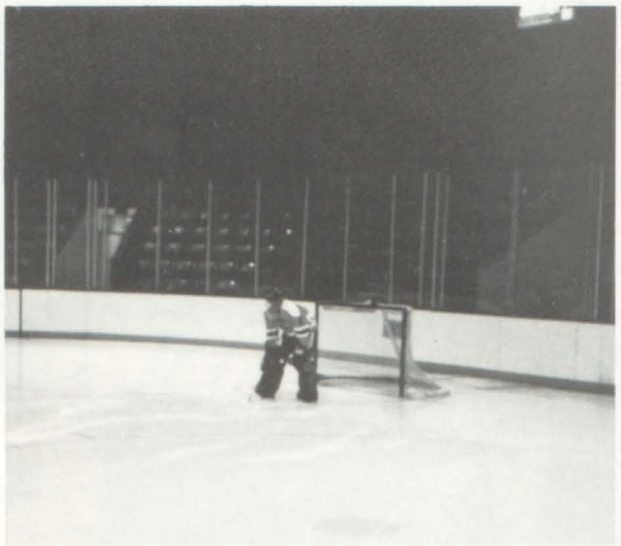

Intense Concentration

Kalamazoo Eagles
SWMHSHL League Champs

Wins	Losses	Ties
13	1	1

G-A's Marathon Runner

Paul Meadows runs the Detroit Marathon.

Girls' J.V. Volleyball

Back row: Debbie Alatalo, Julie Carpenter, Kattie Conor, Debbie Bryant, Amy Luyendyk, Paula Gray, Jill Norman
Front row: Justine Fenwick, Shannon Curry, Amy Maxwell, Dana Kenbeek, Becky Hoak

Down-n-Ready

CAPTAINS
Shannon Curry and Debbie Bryant

Way to go, Buttons!

I got it! No, I got it!

There goes another tile!

Justine ate her Wheaties!

Girls' Varsity

Back row: Coach Resen, Dianne Martin, Tanya Birdsong, Erin Heath, Heather Striebel, Tanya Baldwin, Debbie Wakefield, Tricia Lawrence
Front row: Kim Blakeslee, Kristen McGee, Sue Gillespie, Nicole Mitchell

COACH — Ardis Resen

CAPTAINS — Kristen McGee and Sue Gillespie

K.V.A. RECORD

G-A	3	DELTON	0
G-A	3	MATTAWAN	0
G-A	3	PAW PAW	2
G-A	3	PARCHMENT	0
G-A	3	DELTON	0
G-A	1	K-CHRISTIAN	3
G-A	1	HACKETT	3

K.V.A. TOURNAMENT

G-A	2	PAW PAW	0
G-A	0	DELTON	2
G-A	1	HACKETT	1
G-A	2	MATTAWAN	0
G-A	2	HACKETT	0
G-A	0	K-CHRISTIAN	2

SENIORS
Back row: Tanya Birdsong, Heather Striebel, Sue Gillespie
Front row: Kristen McGee, Dianne Martin, Nicole Mitchell

Manager and Coach
Tricia Lawrence and Ardis Resen

Volleyball

I Got It!!!

PSYCH!

Which way did it go? Which way did it go?

There is nothing in athletics that amounts to anything which was ever achieved without genuine enthusiasm. Any movement that has left its impression on our lives owes its start to the driving zeal of some one individual or a small group of individuals. It is comparitively easy to fall into routine habits of learning and practice. One goes through motions, but not much progress can be made if enthusiasm is lacking.

— Anonymous

FLY! AND BE FREE!

The Geek!

Our Loyal Fans

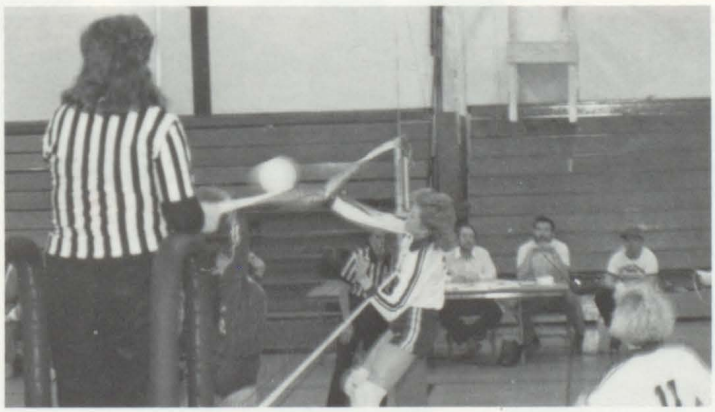

The Spike

HI-YAHHH! Karate Chop!

Wrestling

Front row: Rocky Church, Chad Armintrout, Steve Lynn, Mike Sullivan, Greg DeShon, Doren Atkinson, Coach Hensler
Back row: Coach Sullivan, Mike Simonds, Chris Schmidt, Kount Leininger, Russ Stace, Pat Sullivan, Leif Schiffmann, Coach Walden

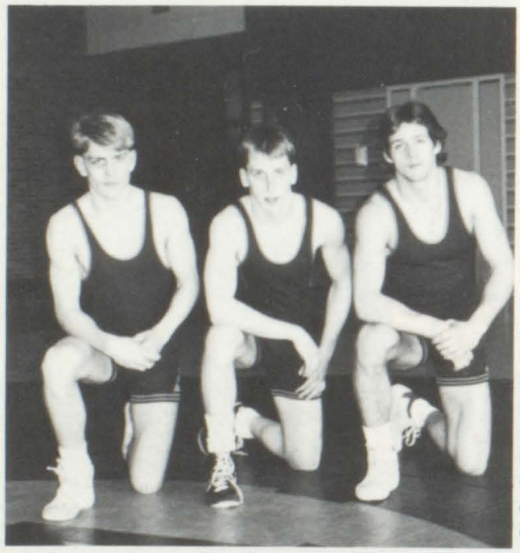

CAPTAINS
L to R: Mike Sullivan, Steve Lynn, Russ Stace

DUAL MEET SCORES

G-A	30	MARTIN	27
G-A	18	KALAMAZOO CENTRAL	51
G-A	33	ST. PHILLIP	24
G-A	24	DECATUR	54
G-A	24	CONSTANTINE	60
G-A	30	CLIMAX-SCOTTS	48
G-A	54	COLON	6
G-A	60	PARCHMENT	12
G-A	39	CLIMAX SCOTTS	42
G-A	38	SPRINGFIELD	47
G-A	24	ATHENS	42
G-A	21	DECATUR	39
G-A	21	EAU CLARE	48
G-A	24	SPRINGFIELD	36
G-A	16	COMSTOCK	54
G-A	36	LOY NORRIX	18
G-A	42	BELLEVUE	33
G-A	12	PENNFIELD	45

SENIORS
Top: Steve Lynn
Bottom: Russ Stace
Both wrestled all 3 years since reinstatement

Despite being an extremely young team the 1987-88 wrestling team gave indication of how good things will be in the future. Wrestling with 7 freshman on the varsity, they were District Runner-Ups. They also placed 3rd in the 11 team Loy Norrix Invitational ahead of 3 Class A schools.

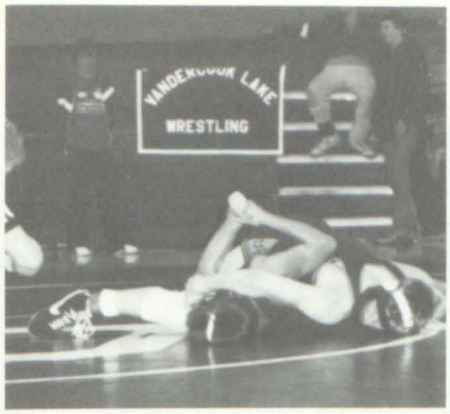

Steve Lynn

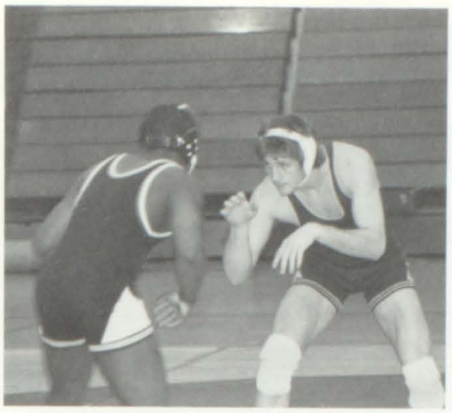

Russ Stace

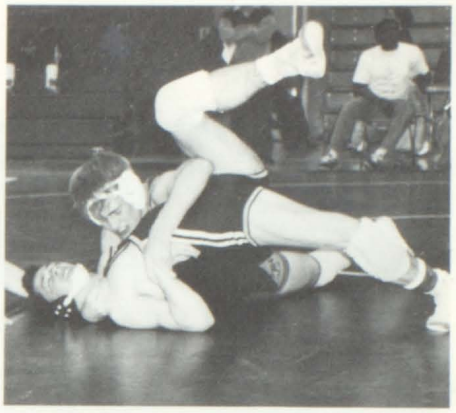

Mike Sullivan

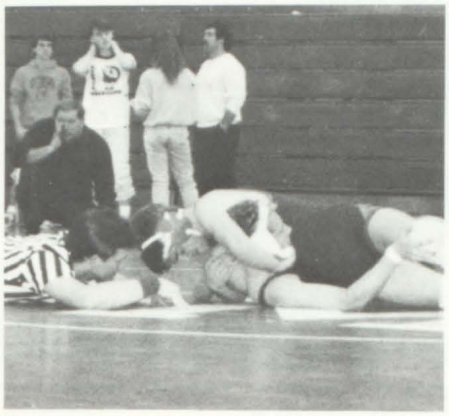

Pat Sullivan

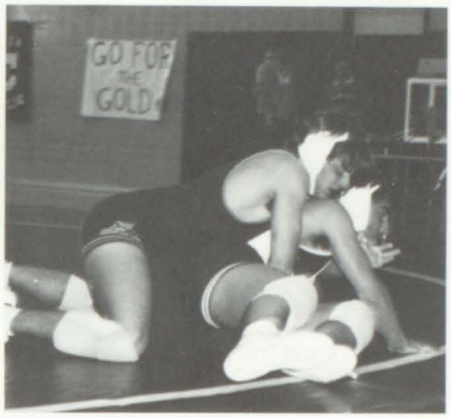

Leif Schiffmann

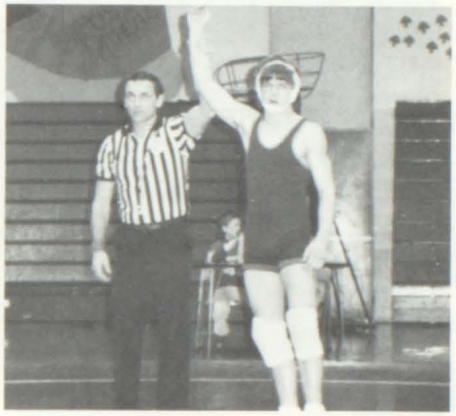

Rocky Church

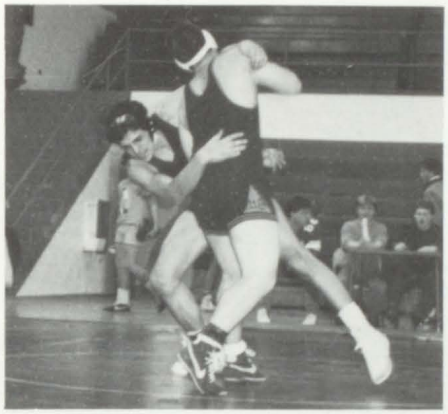

Chris Schmidt

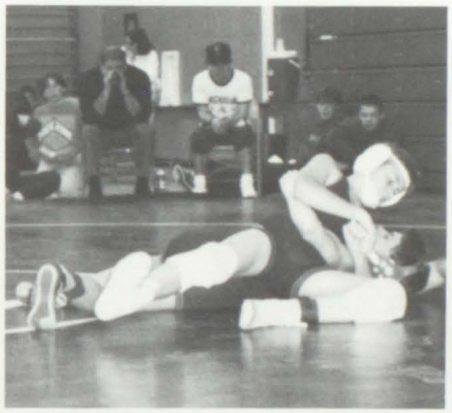

Doren Atkinson

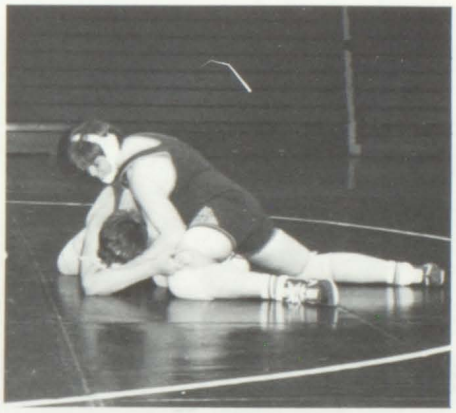

Mike Simmonds

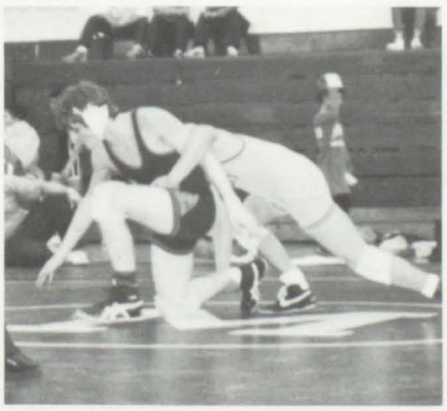

Chad Armintrout

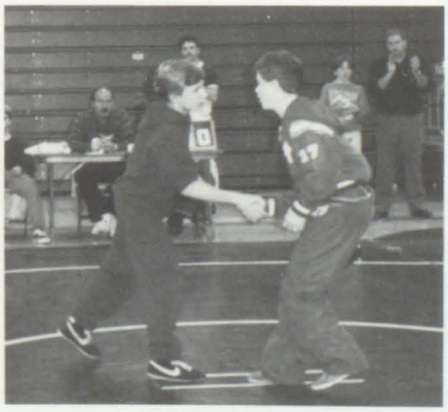

Greg DeShon

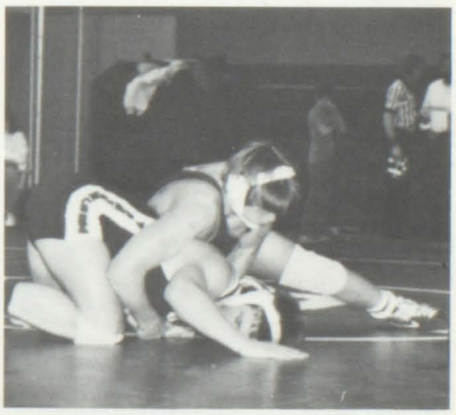

Kount Leininger

Freshman Basketball

Back row: Tim Wilson, Tyler Becker, Rick Tyson, Pat Coleman, Jeff Switzer, Chris Adams, Jason Meadows, Mike Tremblay, Coach Alex Forrester.
Front row: Tim Gillette, David Lemmien, Todd Long, Mike Martin, Adam Repogle, Jason Meek
Not pictured: Pete Avis

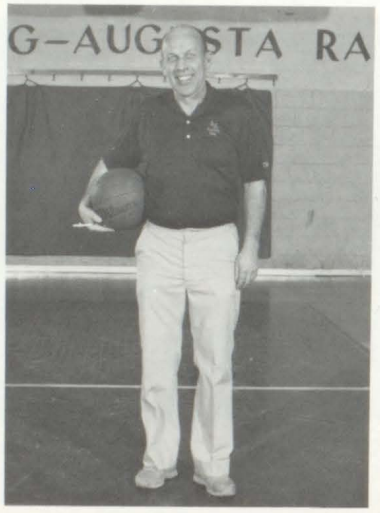

COACH
Alex Forrester

J.V. Basketball

Back row: Tim Dykgraaf, Terry Hubbard, Sam Jock, Kip Piper, David VanderLugt, Tim Jones
Front row: Sam Matties, Ben Newton, Skip Smith, Jason Knight,
Not pictured: Loren Hoak, Coach — Tim Born

Varsity

Back row: Mike Woodard, Mike Whitehead, Kevin Meadows, Chris Tyson, Tony Smith
Front row: Brian Patterson, Bryan Husk, Bryan Bolhuis, Dan Hopkins
Not pictured: Kevin Glass, Coach — Fred Tremblay

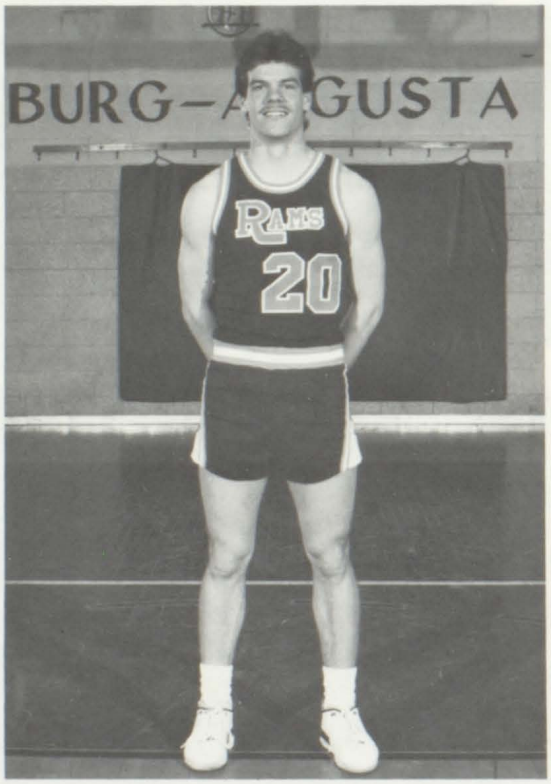

CAPTAIN — Mike Whitehead

SENIORS — Brian Patterson, Mike Woodard, Mike Whitehead, Dan Hopkins

Basketball

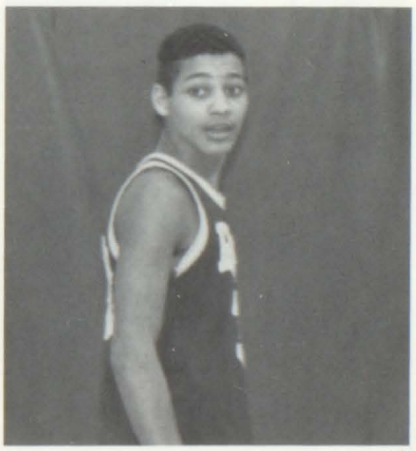

Winter

King & Queen

Dianne Martin & Mike Whitehead

Senior Prince & Princess

Christi Gray & Mike Waldon

Junior Prince & Princess

Stacy Alatalo & Kevin Meadows

Sophomore Escort & Princess

Justine Fenwick & Bob Keller

Freshmen Prince & Princess

Debbie Alatalo & Pat Sullivan

Homecoming

"Hat Day"
Seniors

Winter Royalty

"Shorts Day"
Seniors

"Hat Day"
Juniors

"Sports Day"

"Shorts Day"
Juniors

"Hat Day"
Sophomores

"College Day"

"Shorts Day"
Sophomores

"Hat Day"
Freshmen

Making Signs

"Shorts Day"
Freshmen

Varsity

Bottom Row: Michelle Allen, Shannon Curry, Trish Wendell, Susan Goodman, Kim White Top Row: Lana Lewis, Justine Fenwick, Kim Blakeslee, Lisa Jacobs, and Shirley Psalmonds

Varsity Cheerleading Coach
Karen Rieger

Cheerleaders

LET'S GET ROWDY!

All clear for take off!

ARE WE HAVING FUN?

J.V. Cheerleaders

Standing: Debbie Alatalo, Stacy Soule, Annette DePue, Deb Descheneau, Tammie Hitchings, Becky Crane, Kari Wickliffe, Dawn Pawlawski, Missy Wendland
Missing from picture: Coach Becky TerBerg

Let the Freshmen show it, GO, GO!!

The gang's all here.

Thank you, Easter Bunny! Bawk, Bawk!!

Gimme an "R"

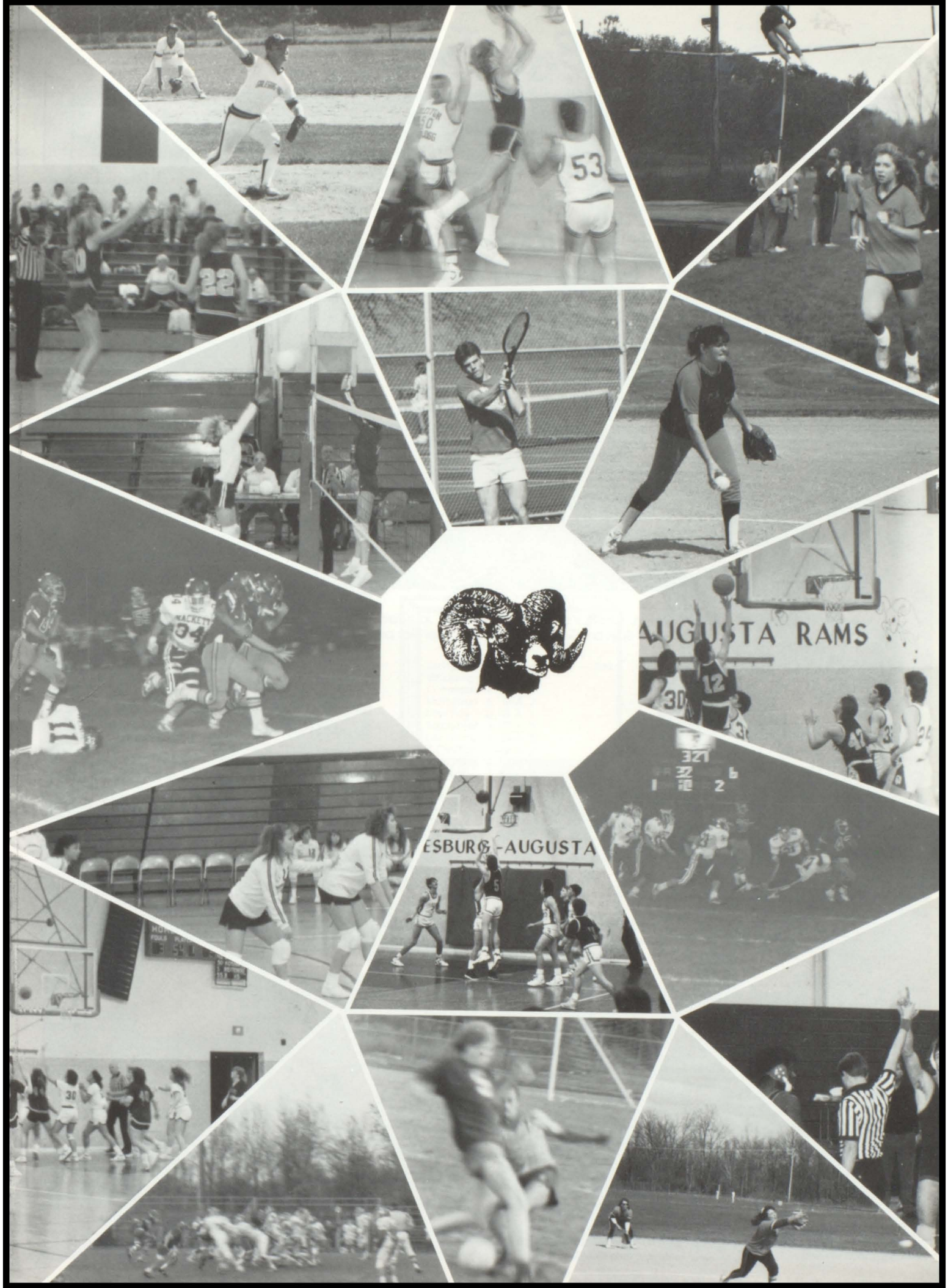
AUGUSTA RAMS
ESBURG-AUGUSTA

Boys Tennis

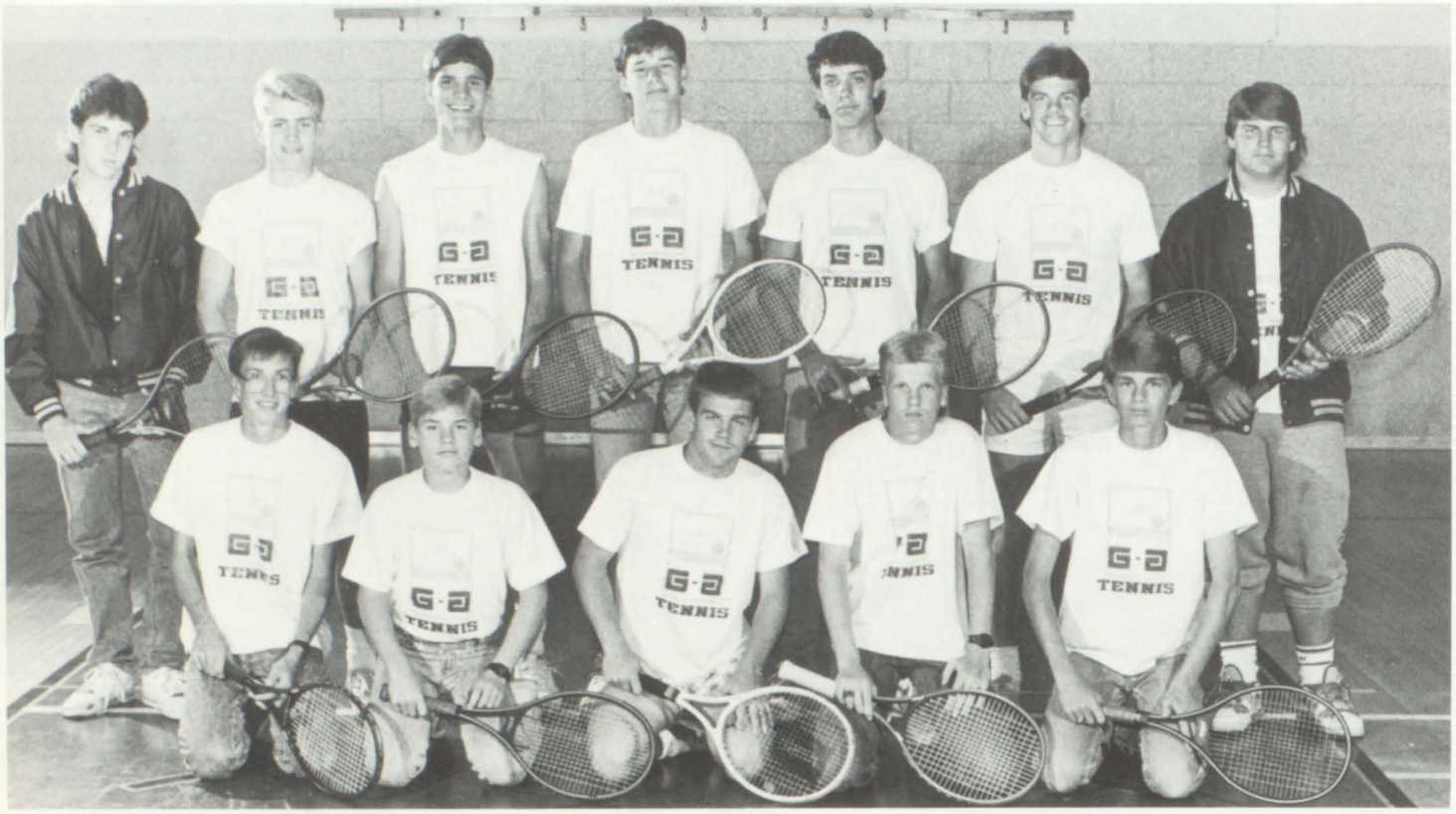

Back row: Bryan Webster, Mike Sullivan, Chad VanZandt, Paul Miller, Jon Reeder, Mike Whitehead, Jason Kolo Front row: Morgan Macomber, Doren Atkinson, Pat Sullivan, Greg Oviatt, Dan Zomer Not pictured: Coaches — Tom Smith and Dale Isreal

Captains

Chad VanZandt and Mike Whitehead

Seniors

Jon Reeder and Mike Whitehead

This year's boys tennis team had an excellent season. The team finished with 8 wins and 4 loses. They also had two 2nd place finishes in the Springfield tournament and the G-A Invitational. They also had a good KVA season with wins against Paw Paw, Parchment, and Hackett. The tennis team had a great end to the season with 2nd place in the Regionals and qualified for the State Finals in which they finished in 12th place.

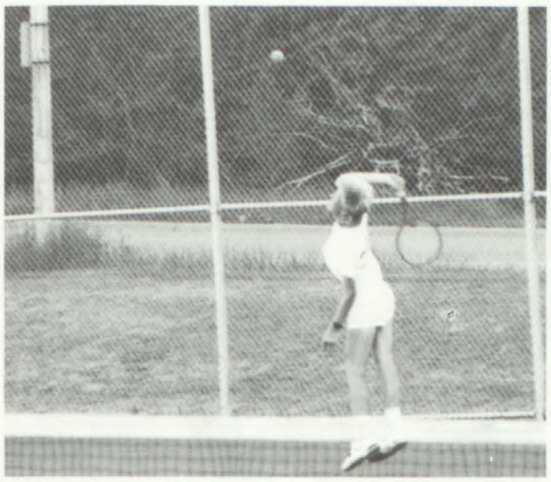

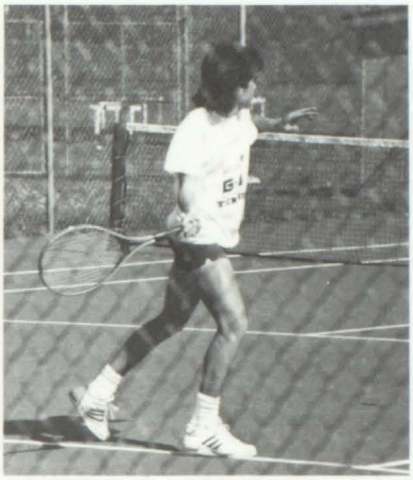

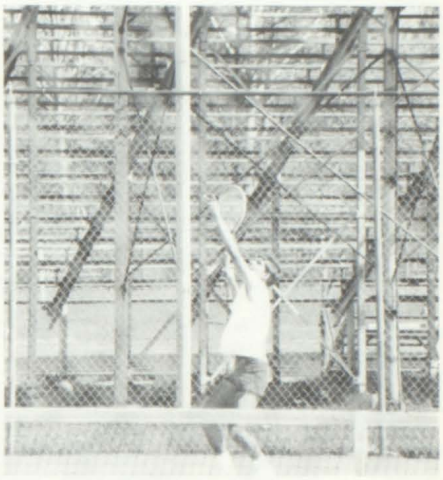

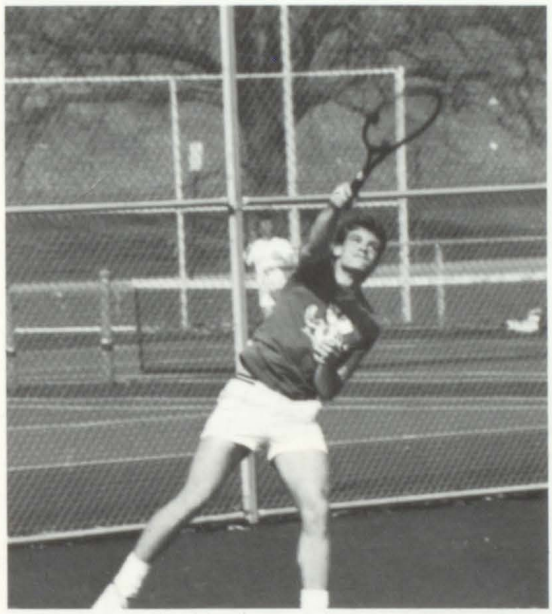

Springfield Tourney			Placed — 2nd
Vicksburg	2	G-A	5
Comstock	4	G-A	3
Mattawan	5	G-A	2
Paw Paw	0	G-A	7
Parchment	1	G-A	6
Loy Norrix	2	G-A	5
K Christian	5	G-A	2
Springfield	4	G-A	3
Hackett	3	G-A	4
G-A Tourney			Placed — 2nd
Bronson	2	G-A	5
Otsego	2	G-A	5
KVA Tourney			Placed — 4th
Pennfield	0	G-A	7
Regionals			Placed — 2nd
State			Placed — 12th

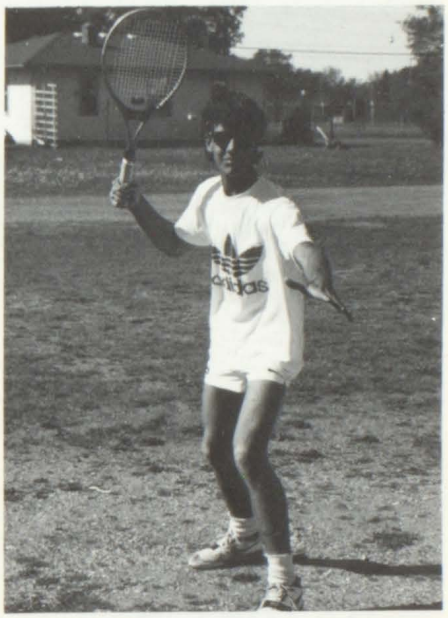

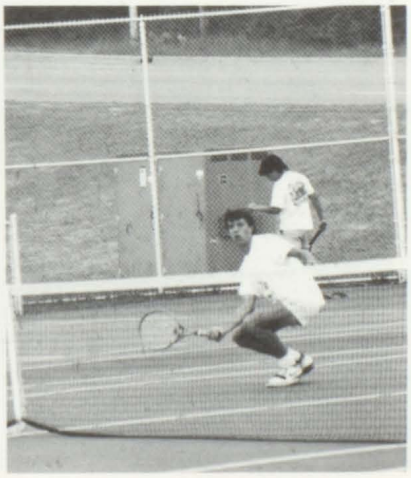

Boys Track

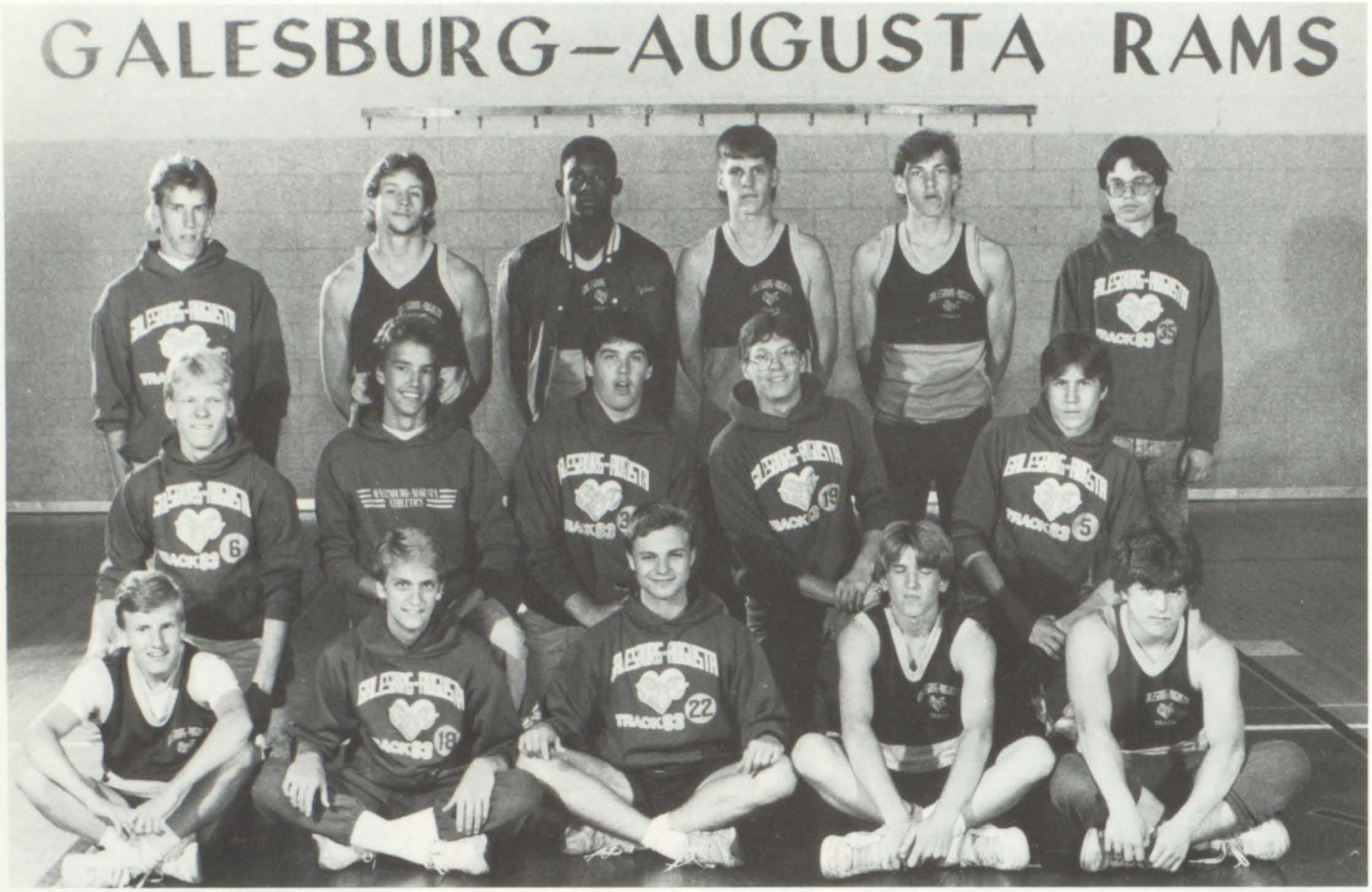

Back row: Randy Coats, Russ Stace, Ricky Tyson, Jeff Switzer, Jason Meadows, Ed Blade; Middle row: Chris Davenport, Brian Coats, Pete Avis, Greg Gordon, John Gilman; Front row: Greg DeShon, Chad Laske, Leif Schiffmann, Brian Overholts, Dave Holdon Not pictured: Coach — Ken Coates

Seniors

Russ Stace, Greg Gordon, Brian Coats, John Gilman

Girls Track

Back row: Nicole Mitchell, Amy Cox, Tonya Baldwin, Jenny Moss, Tammy Zommer, Cynthia Tyson, Deb Wakefield Front row: Becky Hoak, Reneé Keller, Julie Janofski, Amy Smith

Coach

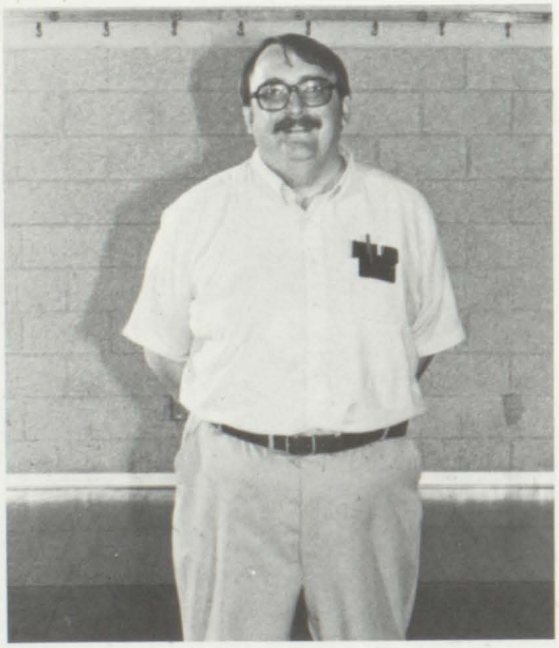

Mike Kupiecki

Senior

Nicole Mitchell

Varsity Baseball

Back row: Duane Fish, Mike Woodard, Brian Couch, Scott Smith, Jerry Thomas, Dan Hopkins, Tony Smith, Dave VanderLugt, Front row: Brian Patterson, Ted Long, Dave Nyitray, Lester Sims, Scott Mueller, Chris Davenport, Dan Gillespie Not pictured: Coach — Mark Taylor

Captains

Brian Patterson, Scott Smith, Jerry Thomas

Seniors

Back row: Mike Woodard, Duane Fish, Scott Smith, Jerry Thomas, Dan Hopkins; Front row: Brian Patterson, Ted Long, Lester Sims, Scott Mueller

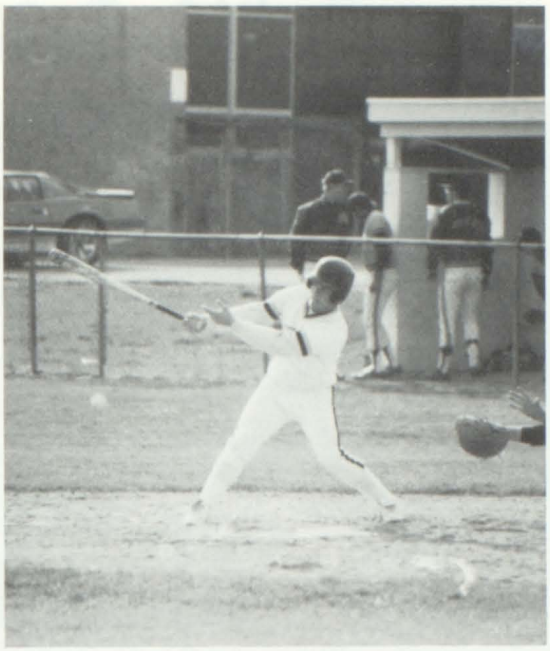

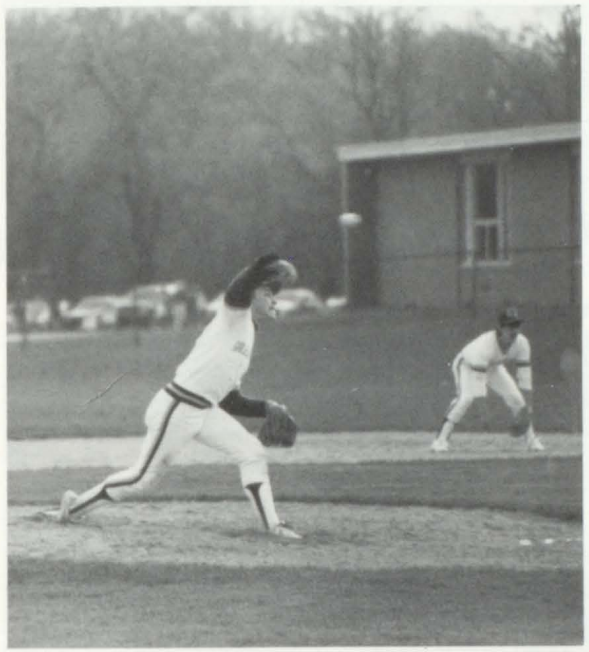

J.V. Baseball

Back row: Tyler Becker, Pat Coleman, David VanderLugt, Mike Leeson, Chris Adams, Jason Meek; Second row: Loren Hoak, Jason Wiersma, Tim Wilson, Tim Gilett, Loren Robinson, Jason Knight, Mike Morton; Front row: Todd Long, Skip Smith, Sam Jock, Ben Newton, Gregg Austin, Adam Replogle Not pictured: Coaches — Al Thomas and Dan Hough

Captains

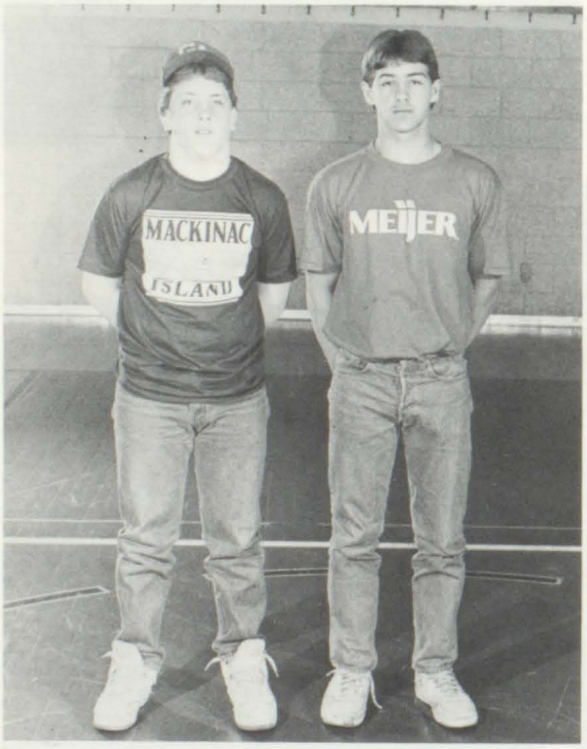

Todd Long and Skip Smith

J.V. Girls Softball

Back row: Jenny Nyitray, Lisa Beadle, Kelly Fish, Becky Hill, Karri Wickliffe, Charity Tschupp, Toni King Front row: Deanna Domas, Nicole McCallum, Missy Wendland, Margaret Corsi, Debbie Alatalo, Sandra Minne Not pictured: Coach Vickie Born

"There it goes!"

"Hey, watch the head!"

"I'm gonna belt this one!"

"It's gonna be a grand slam!"

"Ready or not . . . here it comes!"

"I hope we connect!"

Girls Varsity Softball

Back row: Katie Conor, Melanie Webster, Debbie Bryant, Brook Kosanke; Front row: Shannon Curry, Stacy Soule, Lisa Phelps Not pictured: Sue Gillespie, Kristen McGee, Michelle Jones, Lisa Shirley

Coach

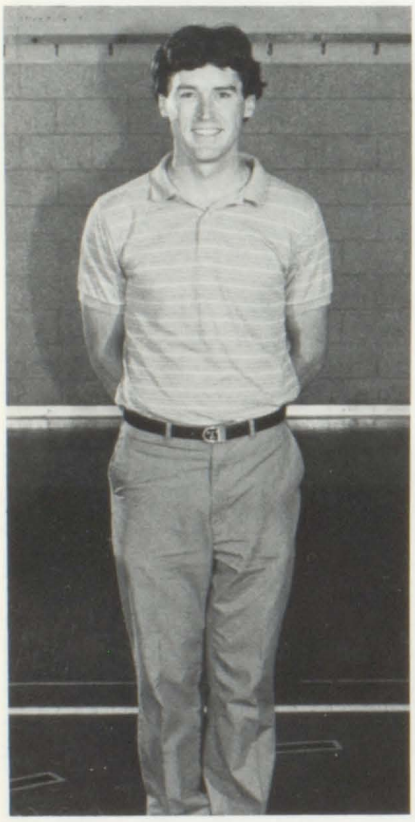

Scott Taylor

Captains

Michelle Jones and Kristen McGee

Seniors

Back row: Sue Gillespie, Kristen McGee; Front row: Michelle Jones Not pictured: Lisa Shirley

"Nice form, Kristen."

"Slide, Brook!"

"I hit it!"

" . . . And she's off!"

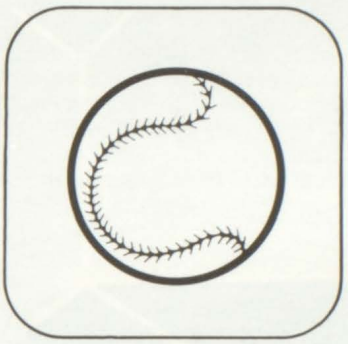

"I'm gonna get this one!"

"Like our shades?"

"It's okay, she's a Freshman!"

"Like the face, Brook!"

"Cold, Girls?"

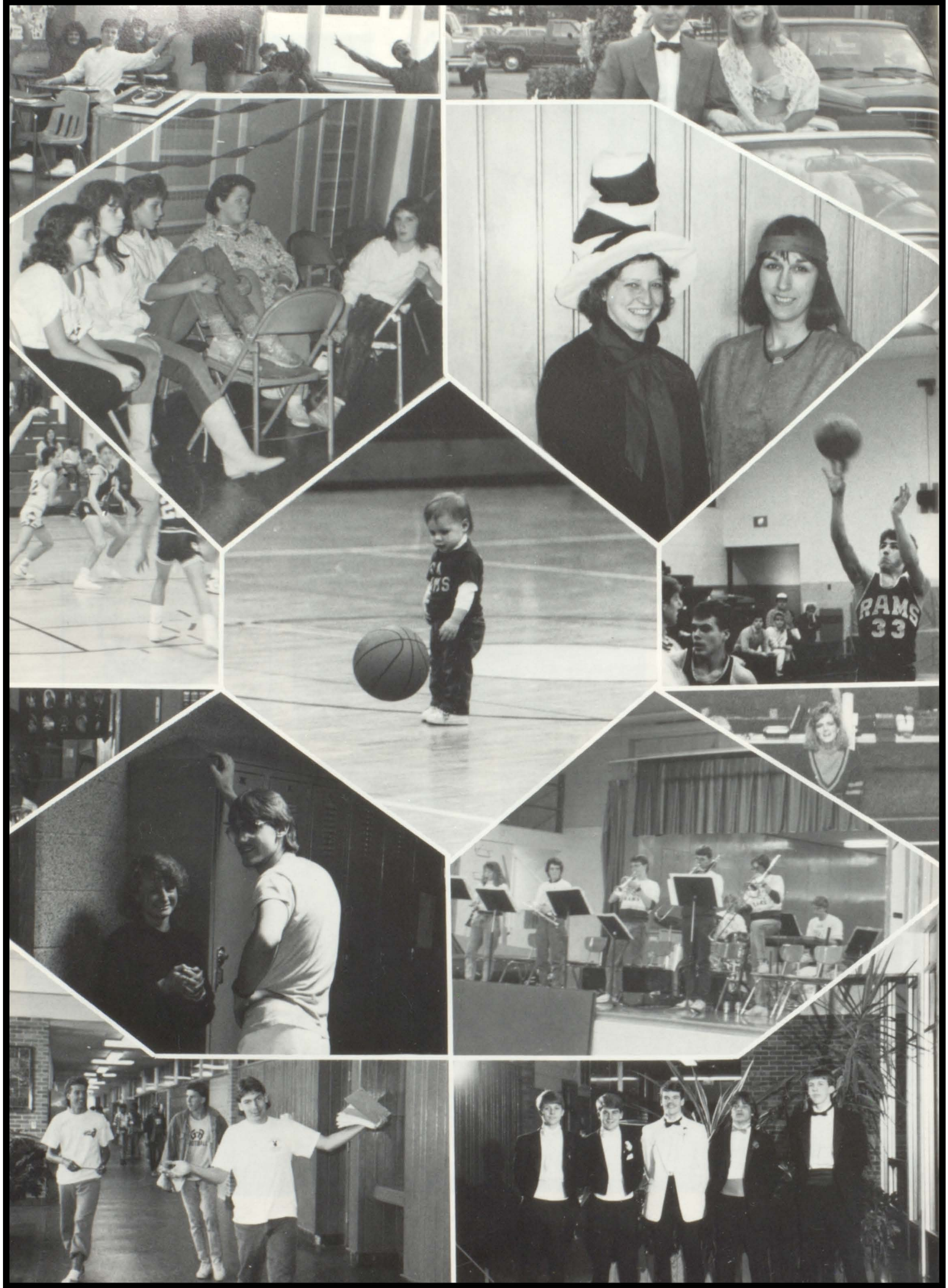
RAMS
33

Symphonic Band

Standing: Tylor Becker, Todd Williams, Tim Stoken, Todd Arnold, Dave Lemmien, Director — Jan Edgerton Seated, Back row: Randy Gray, Ricky Tyson, Renee Jenkins, Bryan Couch, Jason Kolo, Julie Bauserman, Russ Uithoven, Kevin Nigg; Third row: Julie Carpenter, Dawn Pawlawski, Tricia Lawerence, Toni King, Pamela Kemmerling, Dan Zomer, Bryan Husk, Katie Conor, Brett Cutshall, Jeff Switzer, Rob Holden, Cynthia Tyson, Brian Cutshall, Debbie Alatalo, Kip Piper, Brian Webster, Carolyn Maile, Missy Wendland, Cathy McPeck, Greg DeShon; Second row: Laura Lemmien, Julie Janofski, Dianne Martin, Stacy Alatalo, Chad Laske, Erin Heath, Becky Elliot, Amy Smith, Misty Gillett, Paula Gray, Kari Wickliffe, Lisa Jacobs, Tracey Howard, Holly Nigg; Front row: Jodie Buckholz, Rebecca Kipp, Tracy Rhodes, Becky Crane, Michelle Allen, Becky Hill, Tina Gray, Lana Lewis

Director

Jan Edgerton — Director

Up Front

Drum Major — Laura Lemmien
Field Commander — Brian Husk

Seniors

Back row: Randy Gray, Jodie Buckholz, Russ Uithoven
Front row: Tracy Rhodes, Laura Lemmien, Dianne Martin

Flags

Back row: Amy Smith, Erin Heath, Tracy Rhodes, Reneé Jenkins
Middle row: Stacy Alatalo, Misty Gillett
Front row: Captain — Dianne Martin

Jazz Band

Back row: Steve Hendricks, Bryan Husk, Todd Williams, Tim Stoken, Kevin Nigg, Russ Uithoven, Brian Cutshall, Director — Jan Edgerton
Front Row: Laura Lemmien, Randy Gray

Rifles

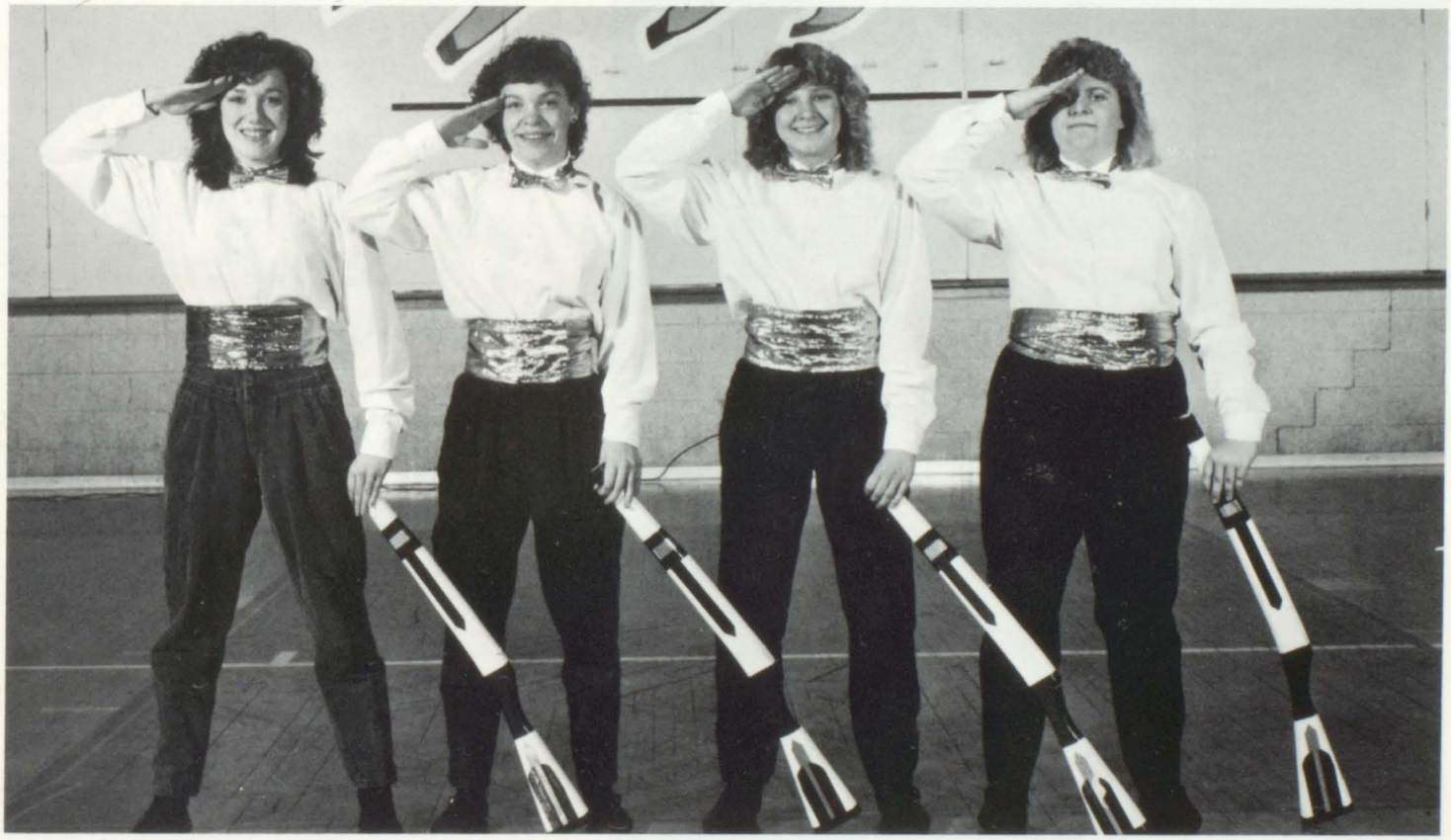

Michelle Allen, Tina Gray, Missy Wendland, Tricia Lawrence

Quiz Bowl

Sue Gillespie, Dianne Martin
Lester Sims — Steve Lynn
Brian Cutshall, Russ Uithoven, Paul Tackett
Laura Lemmien, Dan Broten

K.V.A. Champs

S.A.P. Work

Steve Barnes, Ken Hendershot, John McIntyre,
Chris Cox, Andy Campbell
Marcia Jensen, Michelle Jones, Amy Barrett
Laurie Collick, Michelle Hitchings
Not pictured: Jenny Frank, Christi Hunt, Sherri Rose
Tamara Simmons, Sherry Smothers

Library

Amy Barrett, Randy Brock
Nate Kitchen, Tony Smith, Kevin Meadows
Mike Whitehead, Sandy Smiddy, Dan Hopkins
Tracy Rhodes, Diane DeMink
Pam Kemmerling, Shirley Hoogstraten, Trish Wendell, Duane Fish, Michelle Locey, Cathy Drobney, Phil Doerr
Debbie Stewart
Sandy Perrin, Shelley Conor
Not pictured; Bryan Bolhuis, Michelle Jones, Brook Kosanke,
Denise Little, Ted Long, Brian Patterson, Tammy Zomer

Junior Achievement

Kristina Mony
Chad Laske
Lisa Jacobs
Cynthia Tyson

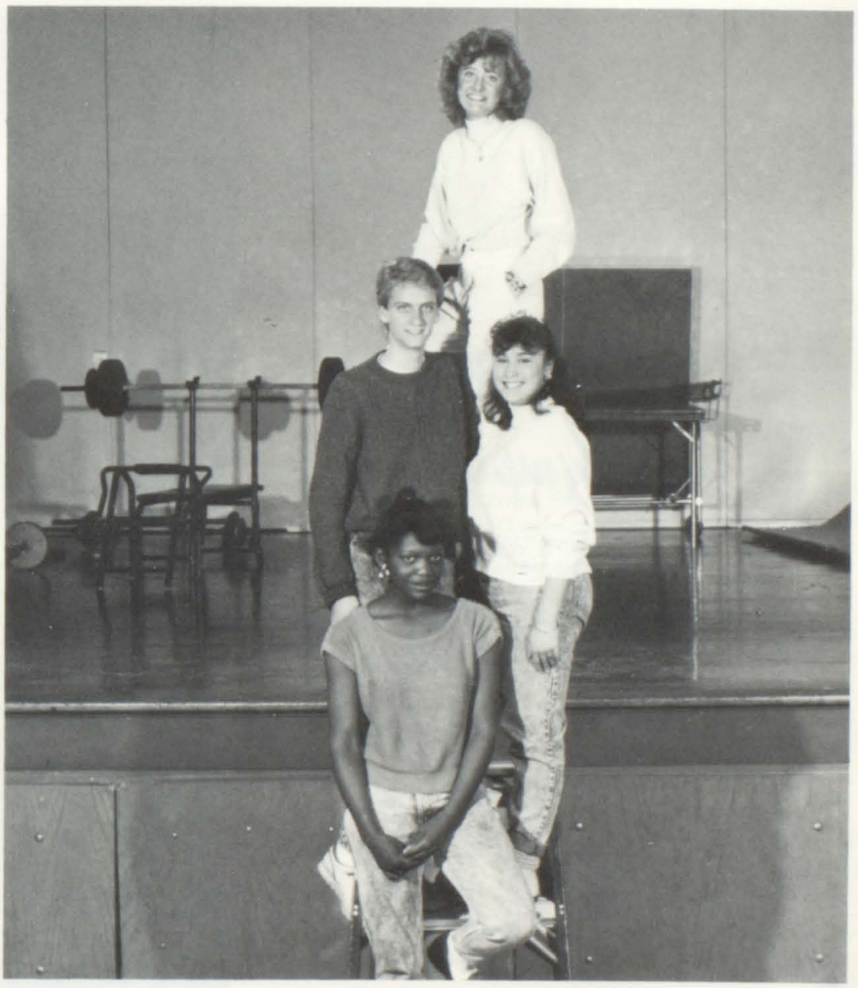

Student Council

Nickie Curtis
Tanya Birdsong
Stacy Soule, Amy Barrett, Kari Wickliffe
Heather Striebel
Chad Laske, Renee Jenkins, Kim Blakeslee
Debbie Alatalo, Randy Brock

Science Olympiad

Steve Lynn
Sue Gillespie, Russ Uithoven
Martha Cutler, Rebecca Splan, Phil Uithoven
Dianne Martin, Lana Lewis, Julie Bauserman, Cathy Milligan
Paul Tackett, Brian Cutshall

Pep Club

Karrie Sibberson
Darcy Pierce, Christy Root, Tracy Rhodes, Julie Worthington
Shirley Hoogstraten, Melanie Webster,
Sandra Minné, Bonnie Brooks, Amy Maxwell
Julie Bauserman, Pam Kemmerling, Erin Heath
Shelley Conor
Not pictured: Debbie Bryant, Brook Kosanke

S.A.D.D.

Melanie Webster, Bonnie Brooks, Chad VanZandt,
Kevin Barnes, Randy Gray
Sandra Minné, Lisa Jacobs, Michelle Allen,
Reneé Jenkins, Trish Wendall, Chad Laske
Dawn Wedig, Kristina Mony, Kim Blakeslee,
Tanya Birdsong, Nicole Mitchell
Not pictured: Debbie Bryant, Crissy Knight,
Paul Miller, Beth Oviatt, Paula Gray,
Mike Sullivan, Pam Kemmerling

Co-Op

Back row: Sandy VanBruggen, Elicia Livingston, Amy Smith, Brent Post, Brad Post, Lisa Shirley, Tonya Tedrow, Cindy Kroeg, Chrissy Knight; Front row: Mrs. VanDeLaare, Dassa Weld, Christi Gray, Terri McMeekan, Dawn Wedig, Karen Rutherford, Monica Maxson, Nicole Mitchell, Duane Lantis, Tanya Birdsong, Teri Adams Not pictured: Stewart Robinson, Sherri Rose

Ski Club

Back row: Randy Skidmore, Mike Leeson, Scott Mueller, Rob East, David Nyitray, Ben Newton, Scott Reitenour, Brian Beaver, Sam Jock, Troy DeLano; Third row: Steve Hendricks, Amy Luyendyke, Randy Brock, Duane Fish, Leif Schiffmann, Dan Gillespie, Bob Keller; Second row: Tanya Birdsong, Nickie Curtis, Scott Brady, Bryan Bolhuis, Skip Smith, Susan Goodman, Lisa Jacobs, Lana Lewis, Julie Bauserman, Scott Nicolow; Front row: Joke Zekveld, Michelle Reitenour, Nicole Mitchell, Amy Cox, Lisa Beadle, Debbie Stewart, Amy Bennett, Stacy Alatalo, Kristina Mony Not pictured: David Anderson, Tim Cox, Shannon Curry, Chris Davenport, Stewart Robinson, Russ Stace, Jerry Thomas, Mike Walden

Cadets

Back row: Duane Lantis, Steve Landers, Mike Whitehead, Darrell Landers, Rob East, Bob Coleman, Andy Campbell, Troy DeLano, Jon Reeder, Lester Sims; Fifth row: Christy Root, Tracy Rhodes, Laura Lemmien, Julie Worthington, Sue Gillespie, Crissy Knight, Steve Lynn, Brad Miller; Fourth row: Denise Little, Karrie Sibberson, Amy Moyer, Jill Mussulman, Cindy Kroeg, Cori Burton, Rick Slater, Michelle Reitenour; Third row: Nicole Mitchell, Dianne Martin, Tanya Birdsong, Monica Maxson, Christi Gray, Dawn Wedig, Steve Curry, Heather Striebel, Stacy Vetter, Darcy Pierce, Jennifer Gunther, Melissa Richards, Dassa Weld; Second row: Kristen McGee, Scott Mueller, Debbie Broten, Terri McMeekan, Tonya Mason, Terrie Adams, Jodie Buckholz, Nickie Curtis; Front row: John Gilman, Stewart Robinson, Brian Patterson, Mike Woodard, Scott Smith, Duane Fish, Dan Hopkins Not pictured: Laurie Collick, Chris Cox, Stuart Hewitt, Ted Long, Beth Oviatt, Russ Stace, Lynda Stevens, Jerry Thomas

Prom Committee

Back row: Sandy Smiddy, Tony Smith, Phil Doerr, Tina Gray, Misty Gillett, Kim Holden, Deb Wakefield; Front row: Kevin Meadows, Erin Heath, Shelley Conor, Trish Wendell, Kim Blakeslee, Randy Brock, Amy Bennett, Gail VanAvery, Nate Kitchen, Shirley Hoogstraten Not pictured: Brook Kosanke

Most Valuable Player

Next Step . . . Solid Gold

The Human Totem Pole.

Gimme a Break!!

Good Bye, Miss Young.

Moi?

Down the hall and to the right.

101 ways to skin a cat!!

Just one more word . . .

G-A's Bag Man.

I warned you, Annette!!

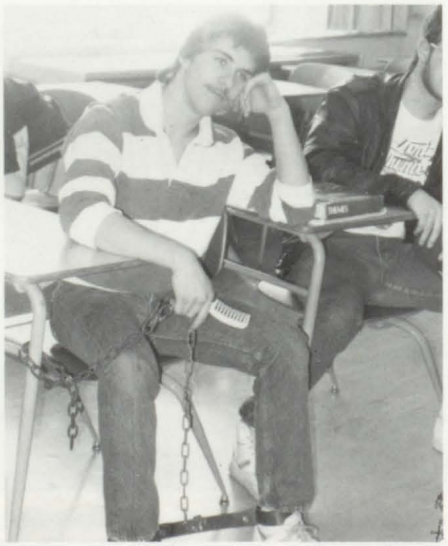

And they said this wasn't prison.

"Senior Pranks"

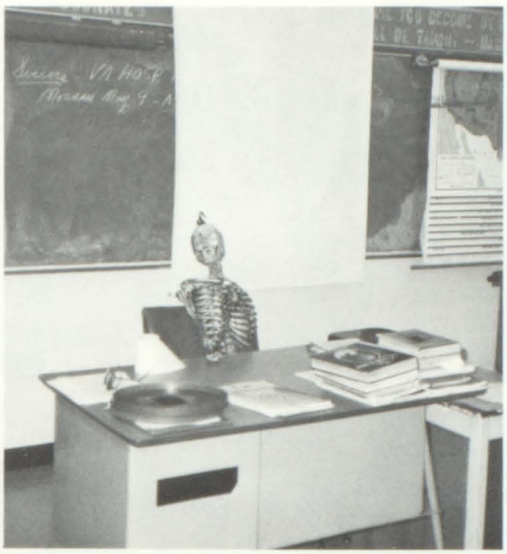

"Mr. Hanna, you should eat more!"

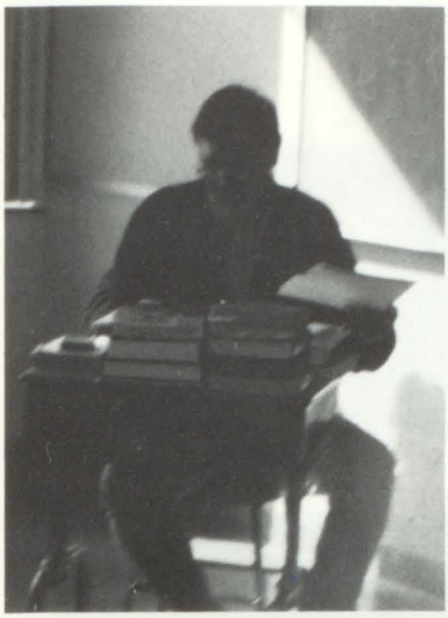

"Where's your podium, Mr. Havey?"

"Mr. Havey, this is your life."

"OH, WHAT A TANGLED WEB WE WEAVE!"

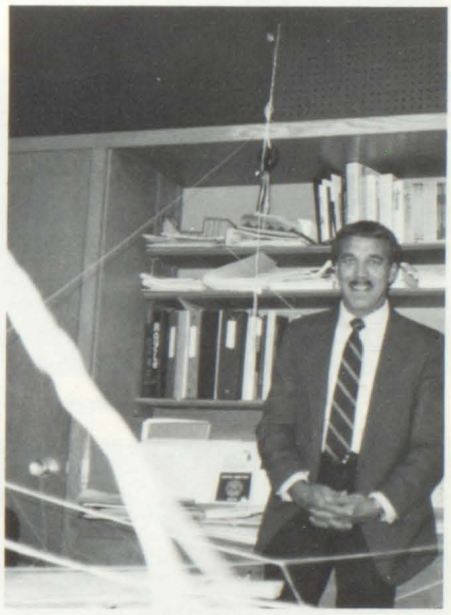

Take Pride Week

Our Organizer

Mrs. Longton

"Ghost Day"

Amy and Brook show their pride with "G-A Take Pride" T-shirts.

"I hope this works"

"Twinkle Toes"

"I warned you!"

" . . . And it's over!"

"Lady Liberty"

"Enthused fans"

"Where's the Gator Aide?"

"Come down ball."

"Hit the ball, don't catch it!"

Say

Just

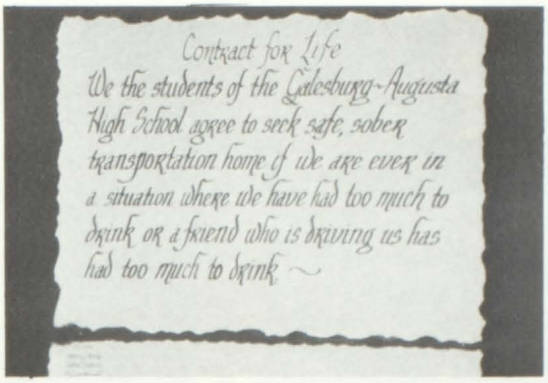

No

"Sign the Contract, don't sign your life away!"

"We're having fun!"

"Boogie Woogie Boy"

"Ring around the rosy."

"Is this the right step?"

"Swingin' Seniors!"

"Is that dancing?"

"We've got Pride!"

"We party safe!"

"No pictures, please!"

Let's Decorate

"Balloons, Balloons, Everywhere Balloons!!"

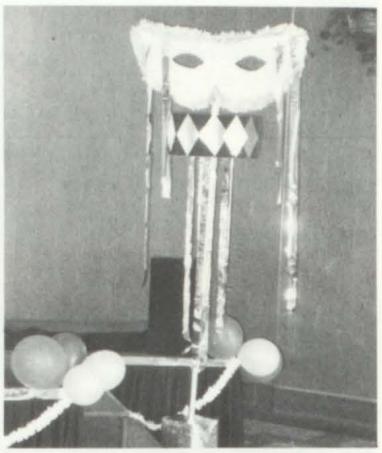

"Aren't We Cute?"

"This is suppose to make WHAT?"

"Hurry, we're almost done!"

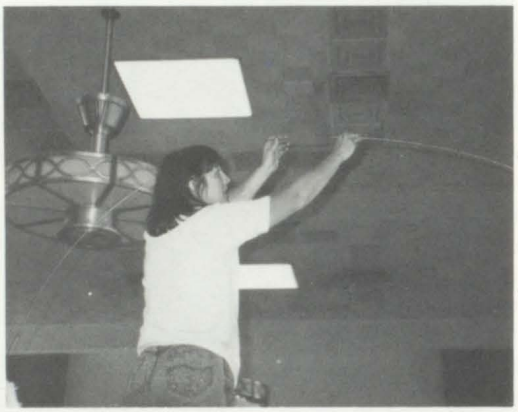

"Hey, it works!"

"We quit!!"

"Don't you like my hat?"

Masquerade

Phil Doerr, Michelle Locey, Jennifer Knanegieter, Randy Brock

Leif Schiffmann and Joke Zekveld

Melissa Richards and Dianne Martin

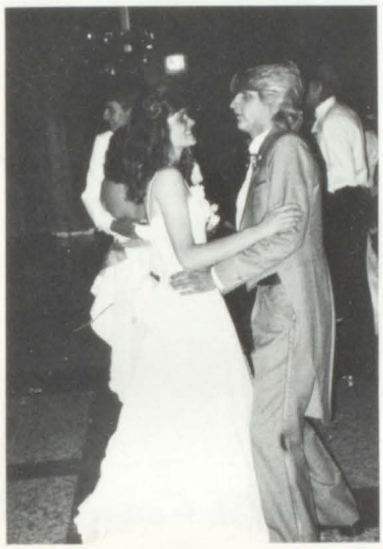

Lisa Phelps and Craig Bouma

Jenny Moss, Dale Elder, Deb Wakefield, Jerry Blakeslee

Michelle Goodeve and Lester Sims

Tom Back, Tina Gray, Randy Gray, Michelle Allen

Tonya Baldwin, Jeff McPeck, Amy Smith, Wade Jervis

Renee Keller and Russ Stace

Trent Hellenga and Kim Blakeslee

Stacy Alatalo, Amy Bennett, Deb Wakefield

Tony Tedrow, Laura Lemmien Hollie Volker, Cori Burton, Crissy Knight, Juan Travelino

Bob Markus and Lynda Stevens

Randy Hebner, Michelle Jones, Sue Gillespie, Duane Lantis

Greg Oviatt and Tanya Birdsong

Beth Oviatt and Rod Wilson

Nicole Mitchell, Dianne Martin, Kristen McGee

Amy Smith, Wade Jervis, Amy Barrett, Mike Soule

Night"

Julie Worthington, Wayne Jones, Steve Lynn, Carolyn Maile

Mike Carlton, Amy Cox

John Danial, Dan Hopkins, Bob Keller

Mr. March and Family

Shelley Conor, Duane Fish, Sandy Smiddy, Emily Fink, Mike Whitehead

Brian Beaver and Misty Gilett

Paul Tackett and Paula Gray

Becky Hill, Greg Gordon, Brad Miller, Katie Conor

Tammy Hitchings, Steve Hendricks, Laura Lemmien, Matt Becker, Bob Keller, Karen Rieger

National Honor Society

Back row: Michelle Hitchings; Third row: Sue Gillespie, Dianne Martin; Second row: Russ Uithoven, Brian Cutshall, Brian Husk, Front row: Amy Smith, Paul Tackett, Lana Lewis, Julie Bauserman Not pictured: Jennifer Moss, Scot Nicolow

Outstanding Senior
In Vocational Technical Education
Heather Striebel

Outstanding Senior
Chemistry Student
Russ Uithoven

Chemistry Teacher of the Year
Mike Kupiecki

Co-Valedictorians

Dianne Martin and Sue Gillespie

Salutatorian

Russ Uithoven

Top Ten

Back row: Dianne Martin, Steve Lynn, Sandy VanBrugen, Russ Uithoven, Sue Gillepsie; Front row: Michele Hitchings, Laura Lemmien, Amy Smith, Terri McMeekan Not pictured: Dawn Livingston

Pictures Tell The Story . . .

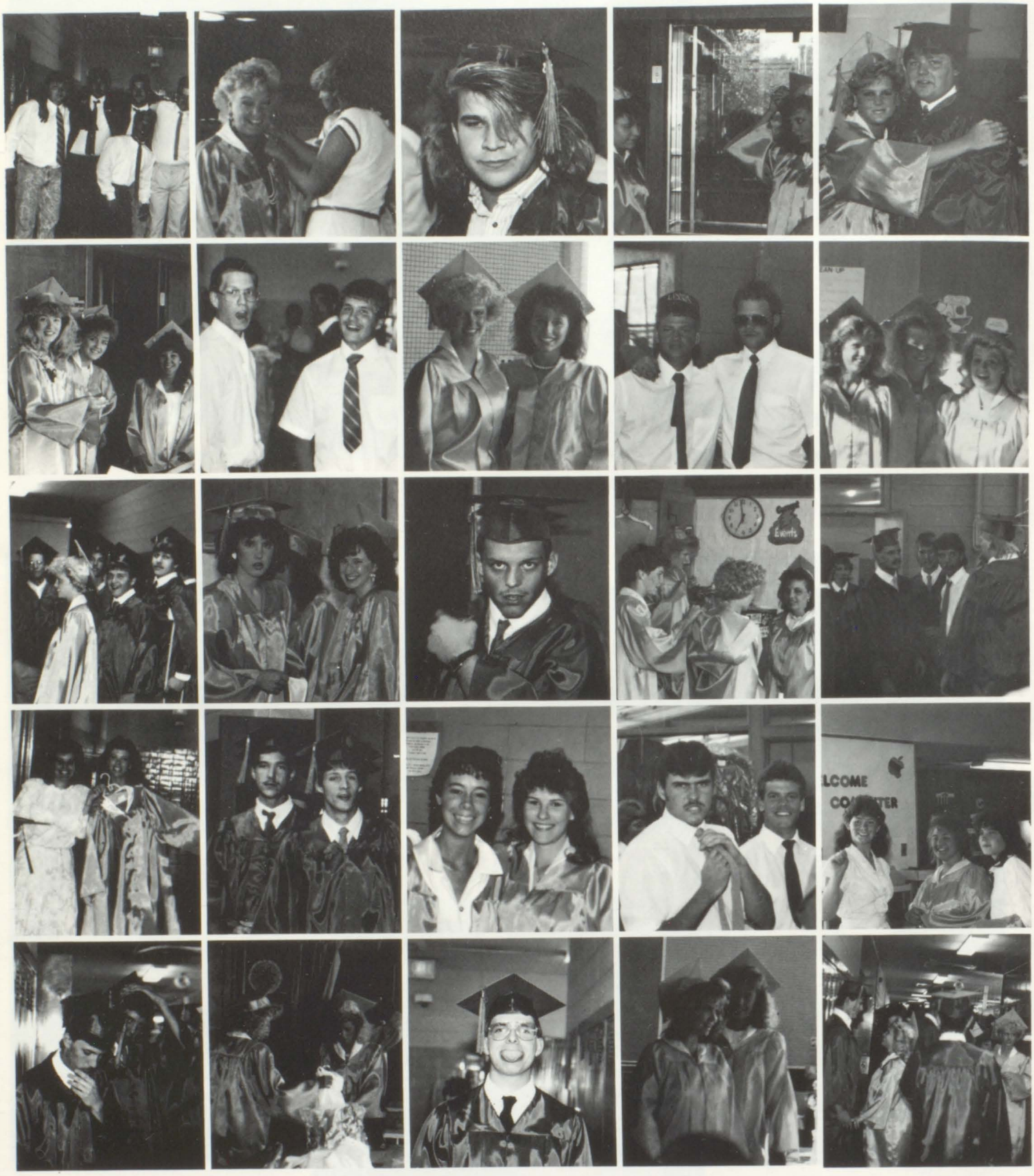

Graduation

DON'T QUIT

When things go wrong as they sometimes will,
When the road you're treading seems all uphill,
When the funds are low and the bills are high,
And you want to smile but have to sigh,
When care is pressing you down a bit,
Rest if you must, but don't you quit.

Life is queer with its twists and turns,
As everyone of us sometimes learns.
And many a fellow turns about,
When he might have won had he stuck it out.
Don't give up through the pace seems slow,
You may succeed with another blow.

The goal is nearer than it often seems
To the faint or faltering man of dreams.
Often the struggler has given up
When he might have captured the victor's cup.
And he learned too late, when the night came down
How close he was to the golden crown.

Success is failure turned inside out,
The silver tint of the clouds of doubt.
And you can never tell how close you are;
It may be near when it seems far.
So stick to the fight when you're hardest hit,
It's when things seem worse that you mustn't quit.

By (Cori)
Corrine Burton

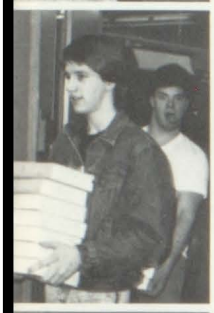

Congratulations Graduates!

FIRST OF AMERICA

COMSTOCK FAMILY DENTISTRY

Dr. Frank M. Arcangeli

X-C X-C
88 W. Battle Creek St
Galesburg 665 7193
Kal-Gale Printing Co.
Commercial Publications

GALESBURG MEDICAL PHARMACY

Located in The Suburban Medical Building

Division Of Oakland Pharmacy Inc.
9880 East Michigan
Galesburg, Michigan 49053

Free Delivery Senior Citizen Discount

Your Family Health Store
George C. Spicer, R. Ph.

665-7032
665-7033

Congratulations And Best Wishes
From All Of Us At AL KING OIL CO.

FUEL OIL

AL KING OIL CO.

AMOCO

KEEP
FULL SERVICE

HOME • FARM • INDUSTRIAL
FUEL OIL • GASOLINE • DIESEL FUEL
KEROSENE & LUBRICANTS

BUDGET PLAN
SERVING KALAMAZOO AND COMMUNITIES
WITHIN A 25 MILE RADIUS

343-1229

432 E. PATERSON

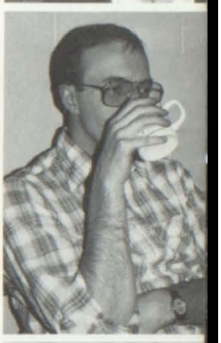

PRODUCTION SCREENING CO.
SILK SCREENING PAD PRINTING PAINTING

WALT FISH
342-1176

5234 PORTAGE RD.
PORTAGE, MI 49002

GRADUATE LIFE UNDERWRITER
TRAINING COUNCIL

Augusta Insurance Services, Inc.
110 E. CLINTON ST.
AUGUSTA, MI 49012

P. V. DUNKELBERGER

OFF. (616) 731-4113

Congratulations Students

Rayle BUSINESS
EQUIPMENT INC.

SHARP

3300 MILLER RD., KALAMAZOO, MI 49001

- Copiers
- White Boards
- Facsimile
- Typewriters
- Calculators

New New New

John Michael

88 COMPUTER GRAPHICS

4549 West Dickman

968-0044

BRENDA JIM

J&B Galesburg AUTO SUPPLY

Across from the Post Office

119 E. Michigan
Galesburg, MI 49053

Phone:
(616) 665-9700

SCHIEBER & BRADLEY INSURANCE

47 W. Michigan Ave.
Galesburg, MI 49053

665-4235

From The
GALESBURG-AUGUSTA/GULL LAKE
ADULT AND COMMUNITY
EDUCATION STAFF

JIM'S
TOTAL SERVICE

For All Your
Automotive Needs

Located At The Point
In Galesburg

Phone 665-4420

Congratulations

Seniors

AUGUSTA TELEPHONE CO.

212 S. Webster
Augusta, MI

731-4101

Congratulations

Class
Of
1988

GALESBURG LAUN-DER-RITE

66 W. Battle Creek

ONE WAY

PRODUCTS, INC.

433 E. Ransom Street
Kalamazoo, MI 49007

[616] 343-3772
FAX: [616] 344-6716

- JANITORIAL SUPPLIES AND EQUIPMENT
- PAPER PRODUCTS
- MFG. of ANCHOR BRAND CLEANING PRODUCTS

Mon 12-6 Tue 10-6 Wed-Thur 10-7 Fri-Sat 10-5

CLASSIC SADDLERY
FINE QUALITY ENGLISH & WESTERN TACK & APPAREL
90 E. MICHIGAN AVE.
P.O. BOX 656
GALESBURG, MICHIGAN 49053
(616) 665-9974

ROELOF DAIRY
"Premium Dairy Products Since 1926"

Congratulates
Graduates Of 1988

Good Luck Seniors

A.C.S.
CONVENIENCE STORES

#1 — 101 E. Michigan, Augusta — Sunoco
#2 — 12547 M-89, Gull Lake — Foodport

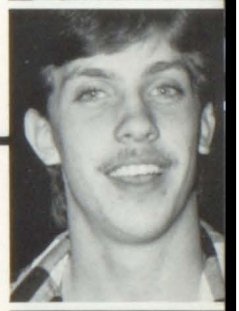
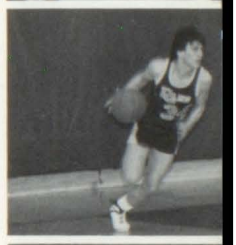
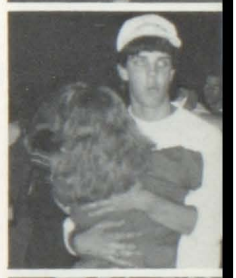

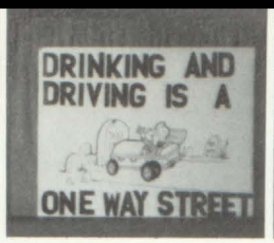

Dedicated to Agriculture

ASGROW

Asgrow Seed Company subsidiary of The Upjohn Company Kalamazoo, MI 49001

Congratulations

Class Of '88

COMPLETE BODY
PAINT - GLASS
FRAME REPAIRS

616 - 342-9049

DYER AUTO BODY
5917 KING HIGHWAY

P.O. BOX 506
COMSTOCK, MI 49041

Good Luck 1988
Graduates

HARDING'S OF GALESBURG

Galesburg Sundries

16 W. MICHIGAN
GALESBURG, MI 49053

CORA Y. VAN AVERY
665-9727

Best Wishes
From All Of Us At
GALESBURG SUNDRIES

Cora VanAvery Jan Kroeg

Barb Howes Gail VanAvery

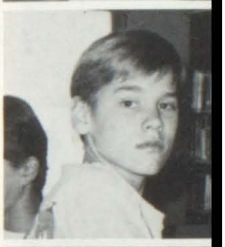

Kay Maxson Lisa Maxson-Wilson
C.I.C., C.P.C.U.

KAY MAXSON AGENCY, INC.

1 East Battle Creek St.
Glaesburg, MI

616/665-7191
616/665-7192

Auto — Home & Business Ins.

Congratulations Seniors

LARRY L. PIERCE
BUILDER
731-5257

ARBORIDGE
CARE CENTER
A member of the Bronson Healthcare Group

1080 North 35th
Galesburg, MI 49053

(616) 665-7043

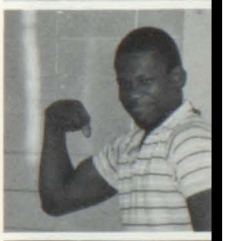

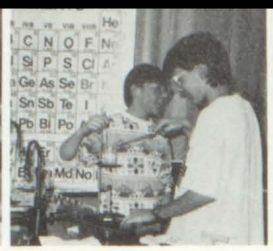

Quality Pet Products For The Lucky Pet With The Loving Owner

DISCOUNT PET SUPPLIES

P.O. Box 295, 11 W. Battle Creek St.
Galesburg, Michigan 49053
Ph. (616) 665-9177

Owner/Buyer
Mike & Connie Kuhn

Hours: Mon.-Fri. 10AM-6PM
Sat. 9AM-3PM
Closed Sunday

Lawn Mowing
New Lawns
Lawn Care

Garden Rototilling
Leaf Removal
General Hauling

KUHN'S YARD and GARDEN Care

5944 N. 39th St.
Augusta, Mich. 49012
(616) 731-4283

Snow Plowing
Snow Blowing
Snow Removal

Backhoe Work
Bob-Cat Work
Dump Trucking

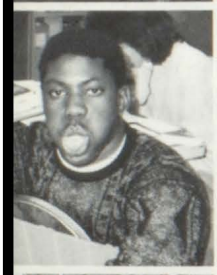

Congratulations 1988 Seniors!

your friends at Logan's Country Deli

Galesburg Animal Clinic

2 W. MICHIGAN AVE.
GALESBURG, MICHIGAN 49053

Phone 665-7003

THE DAISY PATCH

GALESBURG, COMSTOCK

AUGUSTA, RICHLAND & GULL LAKE

DISTINCTIVE ARRANGEMENTS FRESH & SILKS

- FLORAL INTERIOR DECORATING IN THE HOME
- WEDDINGS • HOSPITALS
- SPECIAL OCCASIONS • FUNERALS

— WE DELIVER —

665-9766 OR 665-9415

TELEFLORAL & FTD • VISA • MASTERCARD

OPEN 9:30-5:30 WEEK DAYS - 9:30-1 SAT

25 E. BATTLE CREEK - GALESBURG

LOU-DON FARMS II

Horseback Riding Lessons
For Beginners To Advanced
4115 N. 36th
665-9782
Michael, Ena, And Collin Hanson

PLASTERING

Commercial And Residential
45 Years Experience

Donald Tenbrink
Galesburg, MI
Phone (616) 665-4506

MICHIGAN GROWER PRODUCTS, INC.

GALESBURG, MICHIGAN 49053

251 McCOLLUM
616-665-7072

SURE MIX

MARDELL TOOL, INCORPORATED

6830 E. Michigan Ave.
Kalamazoo, Michigan 49001

Charles C. Martin
President

Phone
616/344-9631

Singley's 1
Hours
MON.-THURS. -- 10-9
FRI.-SAT. -- 10-11
SUN. -- 11-8

STOP SHOPPE

PKG Liquor-Beer-Wine

GROCERIES & SPECIALTIES

E. MICHIGAN AT FT. CUSTER DR.
GALESBURG PH. 665-7572

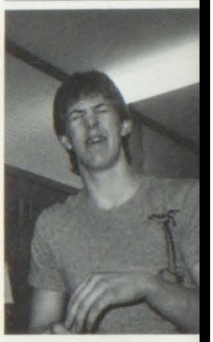

KNAPP OIL CO. INC.

FUEL OILS
OIL • GAS • DIESEL • KEROSENE

30 YEARS EXPERIENCE

FOR...HELPFUL, COURTEOUS SERVICE CALL
388-5034

SERVING GALESBURG AND SURROUNDING AREAS FOR 34 YEARS

Paint and Supplies
Window Fashion Blinds
Bath Hardware
Plateglass Mirrors
Wallpaper
Shower Doors
Framed Mirrors
Glass Tops

• RESIDENTIAL & COMMERCIAL
• AUTO GLASS
• BATH ENCLOSURES
• FURNITURE TOPS
• STORE FRONTS
• INSURANCE CLAIMS

MON-FRI 7:30-5:30 SAT 7:30-NOON

SERVICE • VALUE • SELECTION
344-2834
or
344-4677

PAINT & GLASS
J&J Paint & Glass

FREE PAVED PARKING AT FRONT DOOR 608 E. VINE (at CROSSTOWN PKY.)

Best Wishes To The

GULL LAKE AREA AMBULANCE SERVICE

Senior Class Of 1988

SECURITY PROTECTION BY
ADA
AUTOMATIC DETECTION ALARMS

SECURITY SYSTEMS

• COMMERCIAL
• INDUSTRIAL
• RESIDENTIAL
IN
KALAMAZOO
CALL
349-3461

"SERVING ALL OF SOUTHERN MICHIGAN"

UL, FM APPROVED-CENTRAL STATION
SERVICE & SYSTEMS
AUTOMATIC DETECTION ALARMS
(616) 665-4509
65 W. BATTLE CREEK STREET GALESBURG, MI 49053

Congratulations

Class Of '88

From

THE GILLESPIE'S
BILLY'S BIKE SHOP

80 E. Michigan
Galesburg, MI 49053
665-5202

Congratulations Seniors!

LENG'S
HARDWARE

10 W. Michigan Ave
Galesburg, MI
Phone 665-9810

Mon-Sat. 8:30 A.M. Till 6.00 P.M.
Hardware, Paint, Plumbing, Sporting Goods

AMERICAN GATOR TOOL CORP.
111 E. Michigan Avenue • P.O. Box 395
Augusta, Michigan 49012 0395
Phone: (616) 731-4177

CUTTING SUPPLIES

- Guaranteed Quality
- Competitive Prices
- Quantity Discounts
- Fast, Knowledgeable Service
- Industrial Grade

Congratulations Class
Of 1988

RUTHERFORD'S TEENS TO QUEENS

63 E. Battle Creek St.
Galesburg, Michigan 49053
Phone 665-5511

PARKVIEW LAUNDRY
and
DRY CLEANERS

P.O. Box 372 • 201 S. Webster
Augusta, Michigan 49012

Larry & Barbara Rix (616) 731-4229

(616) 665-9330

River Bend Inn

400 EAST MICHIGAN
GALESBURG, MICHIGAN

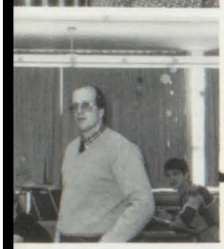

Paints & Coatings for Every Surface

DOUGLAS & SON, INC.
231 W. CEDAR STREET
KALAMAZOO, MICHIGAN 49007

SMT
211 S. Webster
Augusta, MI 49012
SMITH METAL TURNING
Robert Smith
(616) 731-5211

Congratulations
Class Of 1988
DREAMERS FURNITURE
GALESBURG

Comerica — Kalamazoo
Augusta Branch
204 S. Webster
Augusta, MI 49053

Where The Bottom Line
Is You

RICHLAND FLORIST SHOPPE
"A reflection of your good taste"
Complete Professional Floral Service
Serving
Richland * Kalamazoo * Battle Creek
Hours: Mon-Fri * 10 a.m.-5:30 p.m.
Sat * 10 a.m.-2 p.m.
Extended Holiday Hours
FLOWERS WIRED WORLDWIDE

Master View™
Tom Gray
2236 Jefferson Rd.
Otsego, MI 49078
(616) 694-6322
West Michigan's Newest and Hottest
24 TRAC recording Facility
8 Trac Demos, $99.00 complete
MIDI Room, Roland, Oberhiem and
IBM gear. Remote, (on Location)
recording.

CANTEEN SERVICE COMPANY
CANTEEN
111 MC COLLUM STREET
GALESBURG
665-9200
Good Luck
1988 Graduates

(616) 746-4811

SOUTHERN MICHIGAN NEWS CO.

Kalamazoo · Battle Creek Division
Wholesale Distributors
Magazines and Paperback Books

13470 E. Michigan Ave.
Galesburg, Michigan 49053

Congratulations Seniors!

GALESBURG LOCKER
AND
MEAT COMPANY

Rich Christian, Owner
58 Mill St.
Galesburg, MI 49053
Phone 665-9501

The Action Paper

Coronet
ADVERTISER

Phone 665-9711

Home Of The
Augusta Bird

REDWOOD LOUNGE

Specializing In
Cincinnati
Coney Dogs

13745 M-96 731-8118

CONGRATULATIONS CLASS OF 1988
FROM ALL OF US AT GREAT LAKES MOLDING, INC. &
EAGLE MOLD & ENGINEERING, INC.

155 McCOLLUM GALESBURG MI 49053 · 616/665·4218

GREAT LAKES·MOLDING INC

AND

EAGLE MOLD & ENGINEERING, INC.

EME

100 EAGLE DRIVE
GALESBURG, MICHIGAN 49053

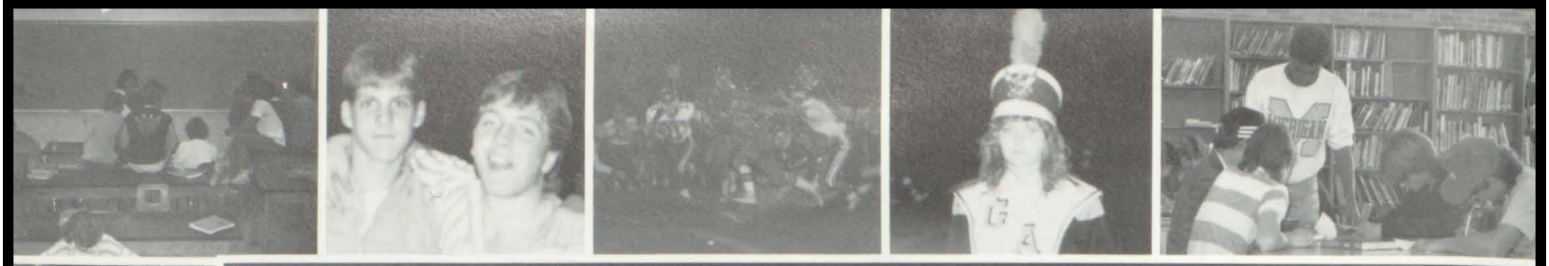

A second century of caring.

With the dawn of its second century, The Upjohn Company is rededicating its worldwide resources to a fresh, intense effort to making lives longer, healthier and happier.

Upjohn

Donita Simmons

The Attic

Ladies Apparel

33 W. Battle Creek St.
Galesburg, MI

(616) 665-9747

RICH'S SOFT WATER

Sales And Service

4138 So. 34th
Galesburg

Phone 665-9289

Congratulations Class Of '88

From The Yearbook Staff

Augusta Creek
HUNTERS · JUMPERS

7878 N. 43rd
Augusta, MI 49012

(616) 731-4330

Riding Lessons
Boarding Of Horses

Very few plan to fail — Too many fail to plan.

CONGRATULATIONS . . . Class of 1988

Your life is just beginning . . . You decide!

BECAUSE WE CARE

Don Estes John Dowdle Todd Angood Joe Messenger

Farley-Estes Augusta Chapel

307 North Webster -- Augusta, Mich. 49012

GOOD TIME.
GREAT TASTE.™
McDonald's®

Good Luck
Seniors

AUVIL AUTOBODY
INC.

13749 Dr. (M-96)
Augusta, Michigan 49012

Good Luck Class
Of
1988

JAMES C. BRENEMAN, M.D.

Suburban Medical Center

TRI-CITY DISPOSAL COMPANY
3432 Gembrit Circle
Kalamazoo, MI 49001
(616) 382-2590

Congratulations
Class Of 1988

Vander-Hyde McKimmy Ford
10150 E. Michigan
Galesburg, MI 49053

(616) 665-7015)

Serving All Your Automotive Needs!

AUGUSTA MEDICAL CLINIC

Congratulations
Graduates Of
1988

Dr. Benjamin D. Smith
And
Staff

Good Luck Class
Of 1988

ADELPHIA CABLE
C·O·M·M·U·N·I·C·A·T·I·O·N·S

"Your Cable Company"

Congratulations & Best Wishes
From

Daleiden's Auto & Truck Collision Service

All-Tronics, Inc. Galesburg Sheet Metal
Petrolane
Holton Office System C.J. Gibson Company, Inc.
Jack Pearl's Sports Center, Inc.

Yearbook Staff

Back row: Julie Worthington, Karri Sibbersen, Tracy Rhodes, Larua Lemmien, Kristen McGee, Nickie Curtis, Amy Barrett, Randy Gray, Shirley Hoogstraten; Third row: Joke Zekveld, Shelley Conor, Trish Wendell, Randy Brock, Kim Blakeslee, Amy Bennett, Chad Laske; Second row: Darcy Pierce, Kartrina Lesterhouse, Russ Uithoven, Susan Goodman, Amy Smith, Becky Elliot, Pam Kemmerling; Front row: Melanie Webster, Bonnie Brooks, Sandra Minne, Nicole Mitchell, Dianne Martin, Kristina Mony, Justine Fenwick, Lisa Jacobs

This page is dedicated to Mrs. Kay Whitehead, for her endless hours of hard work and patience as advisor of the Rambler from 1981-1987. It is through following her examples that we were able to produce what we feel is a reflection of the 1987-88 school year.

This was the first year for most of the yearbook staff, as well as myself. We began knowing nothing about how to create a yearbook. We quickly learned there is alot to do! Taking pictures, designing layouts, proof reading and more proof reading. All the while knowing there are deadlines to meet.

Looking back on this year, I'm sure we'll say, "We should have done this or we shouldn't have done that." But try as we might, we can't please everyone; and there's always next year. I'm hoping for another good year, with new and different ideas. Hoping that each new Rambler will be unique and exciting in it's own way.

I would like to thank all the 1987-88 Yearbook Staff for using their own time for this activity. The staff members were very busy with classes, sports, jobs, and other activities; yet they gave of their own time to produce the 1988 Rambler. I have enjoyed working with them.

Shirley Hoogstraten
Yearbook Advisor

Kristen McGee and Nickie Curtis

Back row: Denise Little, James Bango, Beth Oviatt, Scott Smith, Karen Rutherford, Dawn Wedig, Michelle Jones, Tracy Williams, Mike Whitehead, Dianne Martin, Steve Lynn, Hunter Dodge Kneeling: Debbie Broten, Sue Gillespie

Brian Patterson & Dianne Martin

Mike Whitehead

Thirteen Years Together

Dan Hopkins

Standing: Heather Striebel, Crissy Knight; Kneeling: Wendy Chapman, Dawn Wedig; Seated: Chirsty Root, Laurie Collick, Amy Barrett

Top: Dawn Wedig, Cristy Gray; Front row: Deb Broten, Steve Curry, Terri McMeekan, Karen Rutherford

Debbie Broten

Back row: Brian Patterson, Mike Woodard, Duane Fish, Lester Sims, Jon Reeder, Duane Lantis, Steve Landers, Mike Whitehead, Darrell Landers, Troy DeLano, Dan Hopkins; 4th row: Brent Post, Sandy VanBruggen, Dassa Weld, Hunter Dodge, Bob Coleman, Andy Campbell, Crissy Knight, Cori Curton, Brad Post; 3rd row: Michelle Reitenour, Dawn Livingston, Tracy Rhodes, Laura Lemmien, Cindy Kroeg, Sue Gillespie, Aaron Webster; 2nd row: Mike Weber, Lisa Shirley, Melissa Richards, Deb Broten, Laurie Collick, Amy Barrett, Nickie Curtis, Kristen McGee, Stacy Vetter, Darcy Pierce, John Perkins; 1st row: Monica Maxson, Karen Rutherford, Tanya Birdsong, Heather Striebel, Michelle Jones, Nicole Mitchell, Dianne Martin, Amy Smith Not pictured: John Daniel, Beth Oviatt, Sheri Rose, Tamara Simmons, Sherry Smothers, Russ Stace, Lynda Stevens, Jerry thomas

Jon Reeder

Duane Lantis & John McIntyre

Top: Andy Campbell, Troy DeLano; Center: Bob Coleman; Front: Darrell Landers, Rob East

Karen Rutherford & Monica Maxson

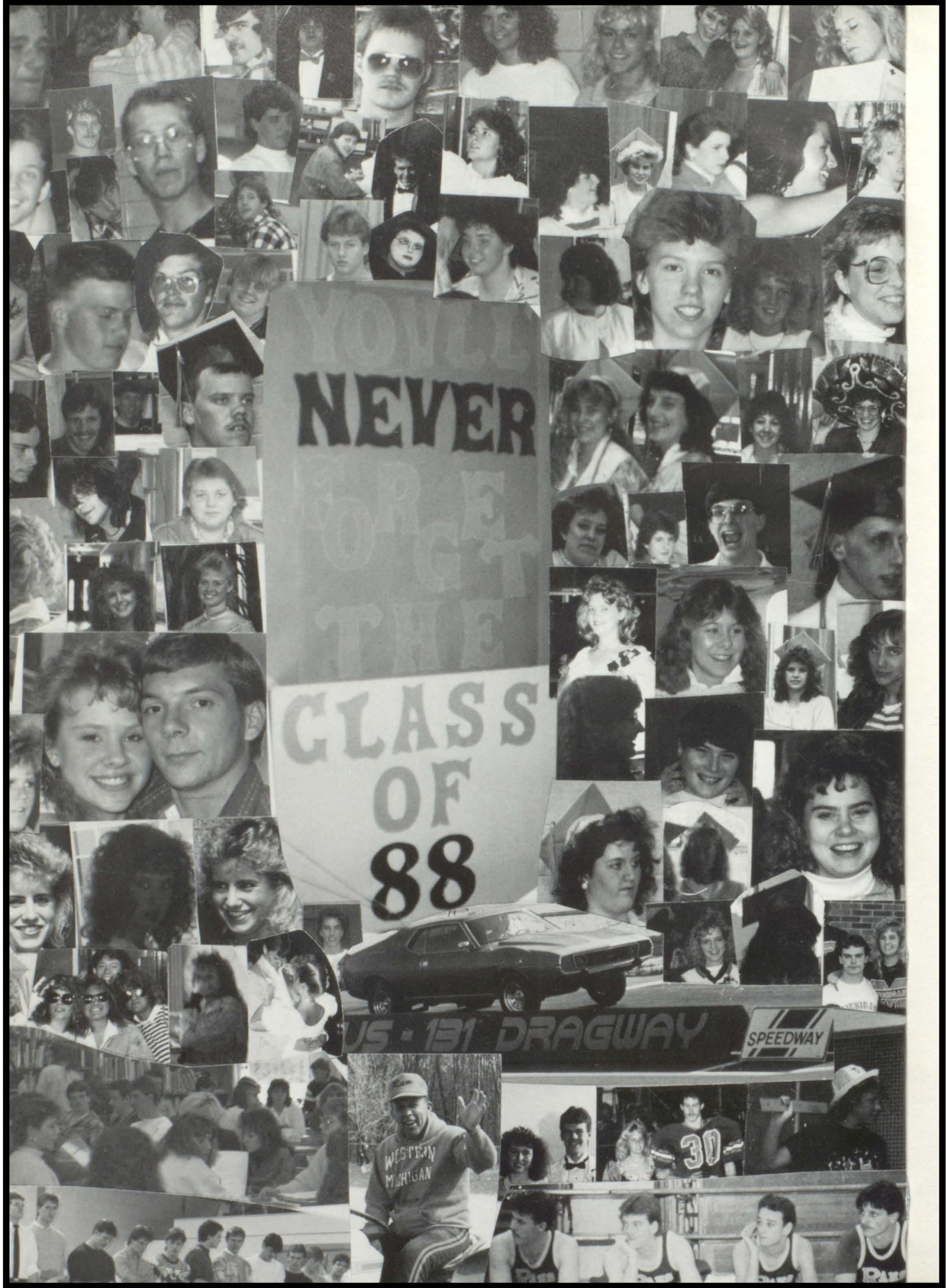
NEVER
CLASS
OF
88
US · 131 DRAGWAY
SPEEDWAY
WESTERN
MICHIGAN
30